1946

MADISONIAN

2006.001.108

A UNITED WORLD MUST BE BUILT BY AN ENLIGHTENED YOUTH

Madisonian

1946

Published By
The Students
Of

Madison High School

A UNITED WORLD MUST BE BUILT BY AN ENLIGHTENED YOUTH

FOREWORD

This annual was published as a record of our school's activities and achievements. May it be set forth as a guide and inspiration for the years to come. We hope that all readers will benefit from it and that it will help the forthcoming classes in their strife for a better always best, school.

We, the annual staff, thank all the faculty and student body who have co-operated with us in making the publication of this year book possible. We are grateful for their efforts and hope that you, the reader, will appreciate their material in our work.

Let this year book be cherished as a most fond memoir of happy associations in friendship.

To the Loyal
Madisonians
Who have served
And are serving
We dedicate
This our

1946

Madisonian!

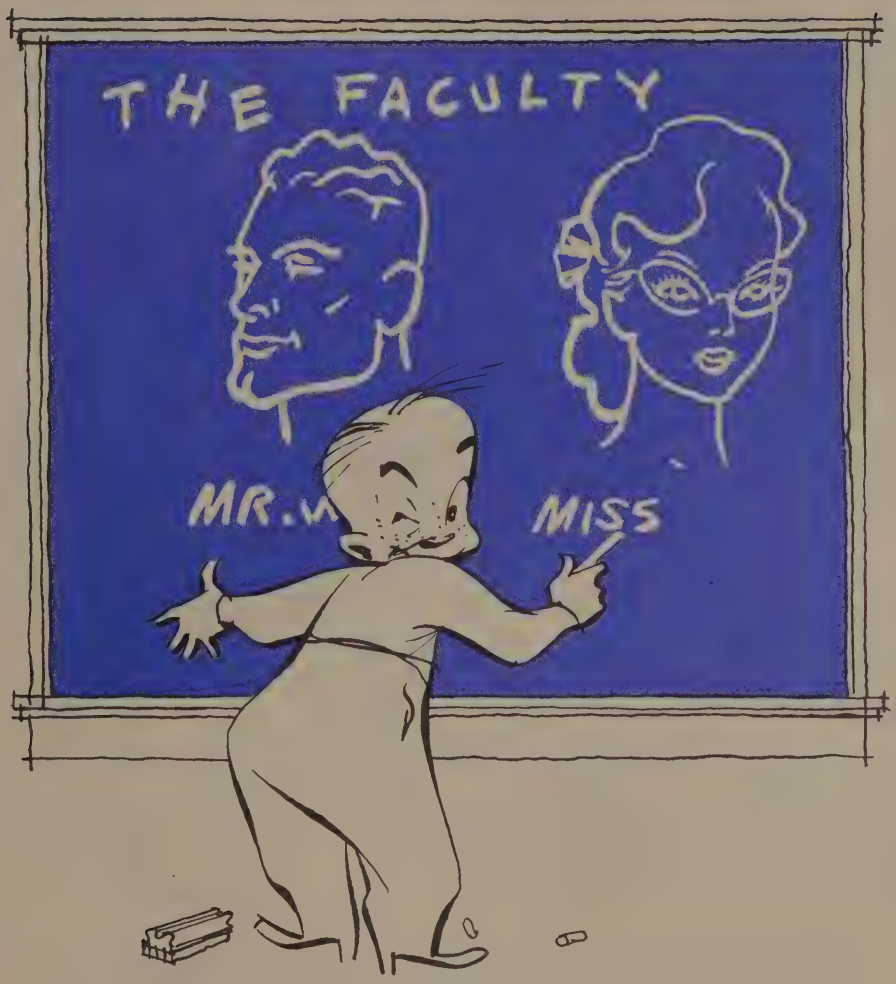
THE FACULTY
MR.
MISS

MR SCHLARB, TRUSTEE

MR ESHELMAN PRINCIPAL

MR HUMMEL, TRUSTEE

MR BENDIT, EIGHTH

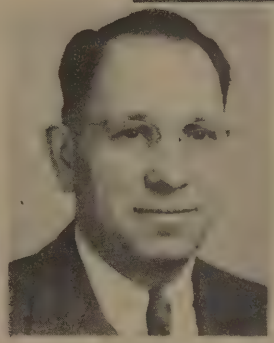

MR BIRK, HISTORY

MR HOREIN, MATH

MR. KINTZEL, AGR.

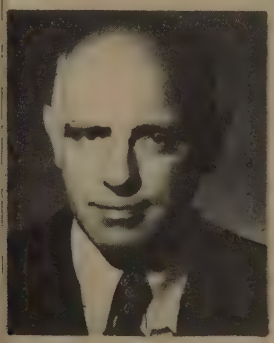

MR MARKER, PHYS ED

MISS O'CONNOR, ENGLISH

MISS OVERMAN, COM.

MISS SCHROEDER, HIST.

MR SCHURR, SEVENTH

MISS STECH, PHYS ED

MISS SWAIM, HOME EC

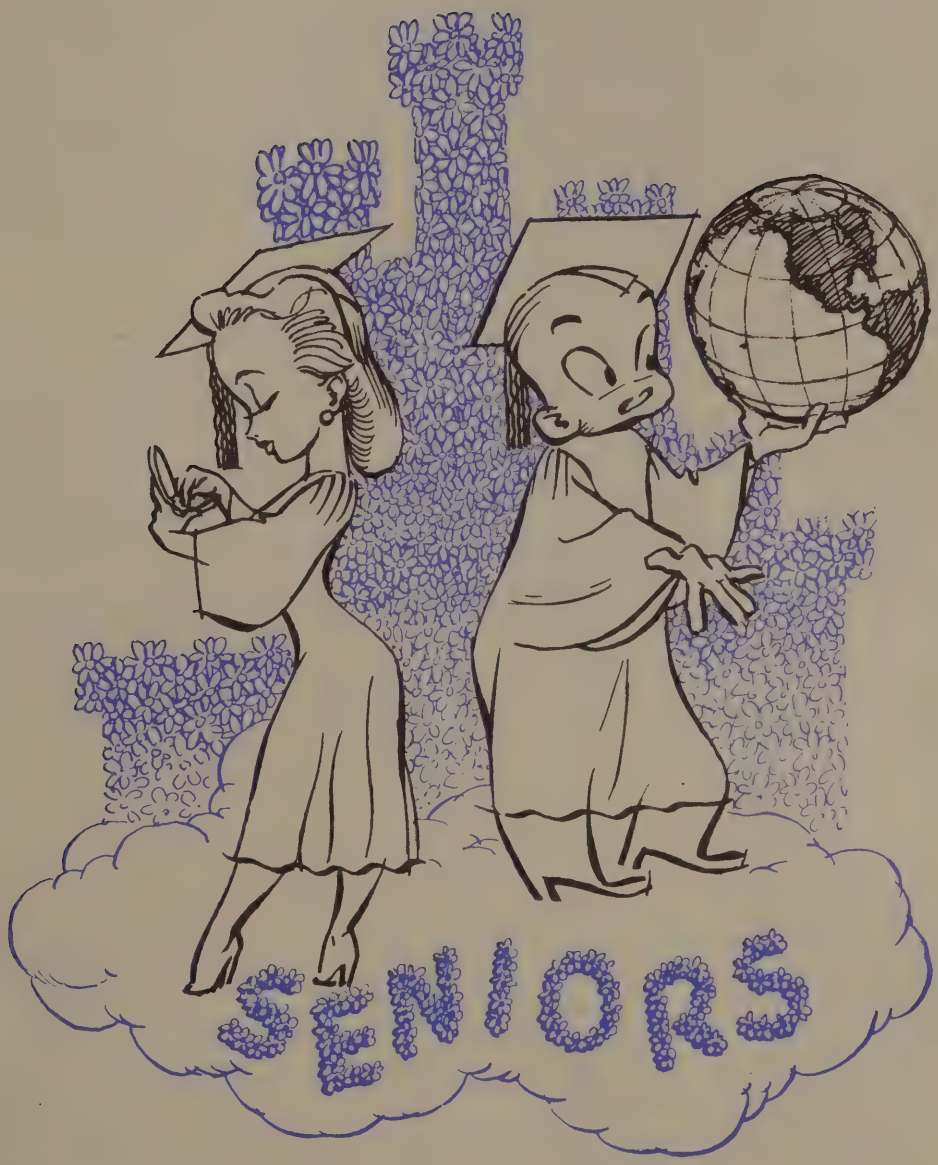
SENIORS

ELAINE BEEHLER

NORMA BEEHLER

GENEVA BILTZ

PRESIDENT . . . RICHARD MOCHEL
VICE PRESIDENT. . STEWART HALL
SECRETARY . . . LORRAINE KLINE
TREASURER . . . STANLEY LAIDIG

WAYNE BOLLINGER

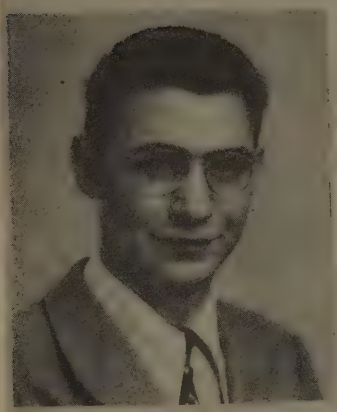

JOHN BONER

ROBERT BOOCHER

ROBERT CORYN

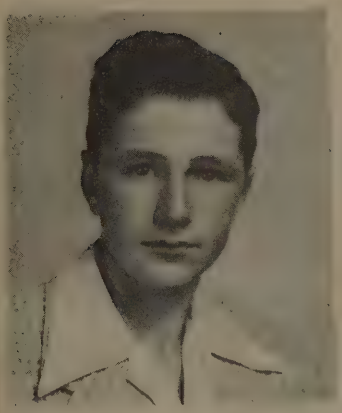

MAX ELLER

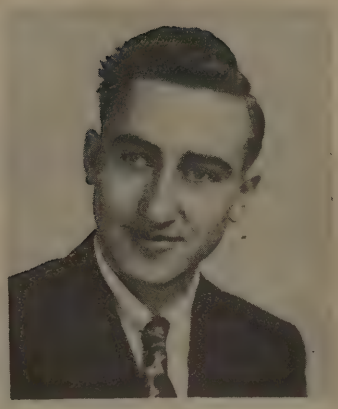

DEAN FREDERICKS

ERMA FREDERICKS

DON FRIES

ELGEVA GILLMER

SHIRLEE GORDON

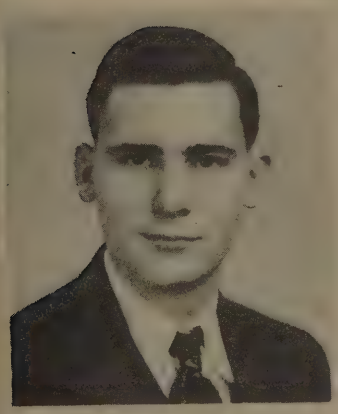

ROBERT GRISE

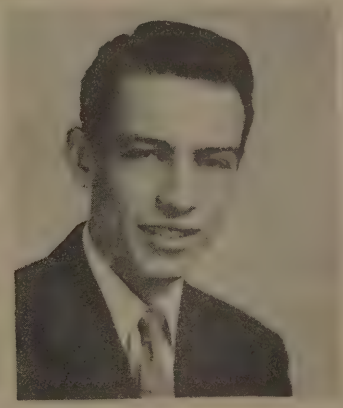

STEWART HALL

JOE HIPPENSTEELE

LOWELL HOOVER

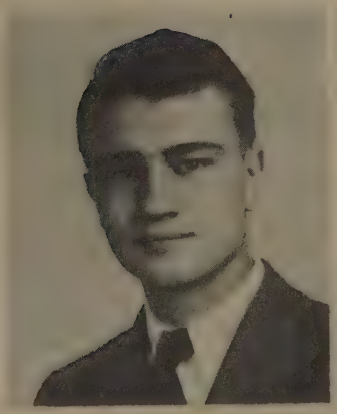

JAMES HUNSBERGER

RAYMOND KIRSCHBAUM

LORRAINE KLINE

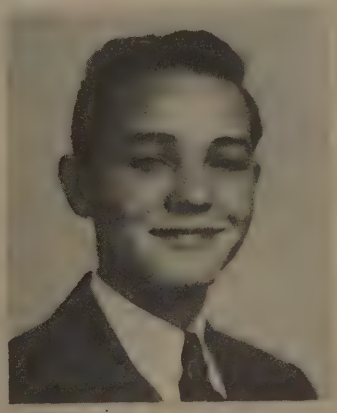

STANLEY LAIDIG

MARION LAWSON

KENNETH LETHERMAN

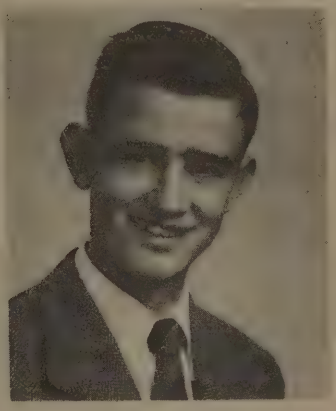

RICHARD MOCHEL

KATHRYN NAGY

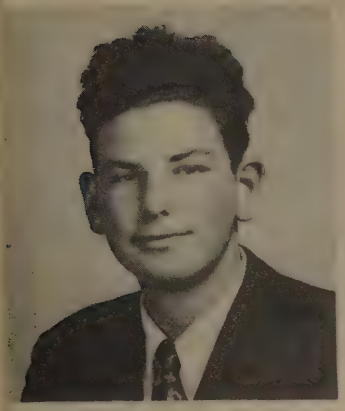

ROBERT ROEDER

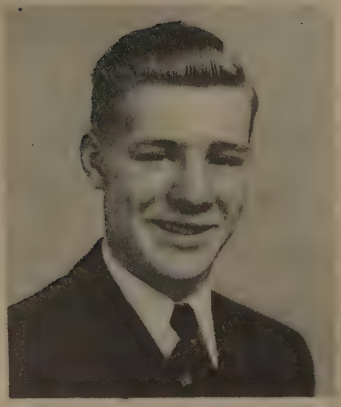

HERBERT SAUER

BERTHA SCHMIDT

MARIE SELNER

DOROTHY SHERK

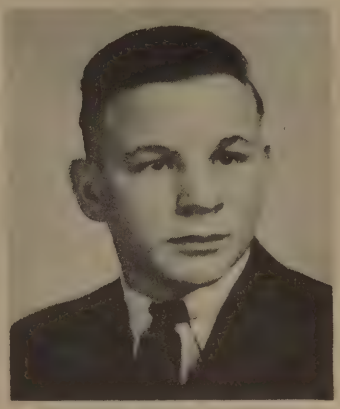

KENNETH SMITH

LOIS SMITH

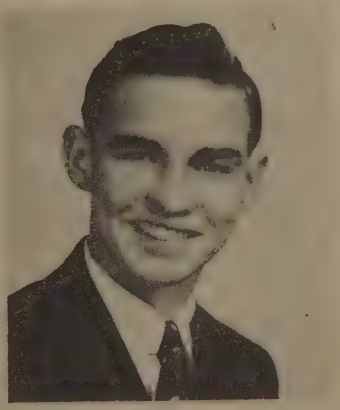

LOUIS SUTER

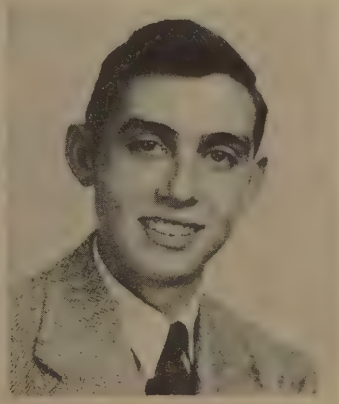

TOM TRIPPEL

JEANNE VANTUYLE

HELEN WIEL

TOM WILLIAMS

ELAINE BEEHLER-Band 1, 2, 3; 4-H, 1, 2, 3; G.R., 2, 3, 4; Spotlight 2, 3, 4; Annual Staff.
Favorite food---Vegetable soup
Pet peeve-Comments on women drivers
Pastime----Writing to Max
Ambition--------Undecided
Saying---Laugh, I thought I'd die

NORMA BEEHLER--Band 1, 2, 3; 4-H, 1, 2, 3, 4; G.R., 2, 3, 4; G.A.A. 2, 3, 4; Chorus 2, 3; Spotlight 3, 4; Annual Staff; "Antics of Andrew," "Valley of Ghosts."
Nickname----------Norm
Favorite food-Sour cherries
Pet peeve---Girls smoking
Pastime----------Sewing
Ambition--------Secretary
Saying----------Ye, Gad

GENEVA BILTZ-----G.R., 4; Spotlight 1; Annual Staff.
Nickname----------Blitz
Favorite food-------Chili
Pet peeve------Show-off's
Pastime-----Riding in the "Olds"
Ambition---Change name to Green
Saying---------Garsh darn

WAYNE BOLLINGER-Hi-Y, 2, 3, 4; F.F.A., 2; 4-H, 1, 2, 3, 4.
Nickname----------Bob
Favorite food----Wheaties
Pet peeve---Girls wearing slacks
Pastime------Keeping cars shined up
Ambition--Be Manager of a night club (Stork Club)
Saying--What in the world

ROBERT BOOCHER-
Nickname----------Bob
Favorite food--Cherry pie
Pet peeve-Watching everybody else
Pastime---Seeing the rest of the world
Ambition----------Farmer
Saying----------Oh! Boy

JOHN BONER-Hi-Y, 1, 2, 3, 4; 4-H, 2.
Nickname----------Johnny
Favorite food---------Pie
Pet peeve-------Red heads
Pastime---------Traveling
Ambition---Go to the navy
Saying----------Oh, heck

ROBERT CORYN-Hi-Y, 1; 4-H 1.
Nickname----------Bob
Favorite food-French fries and steak
Pet peeve---Half socks on girls
Pastime----------Sleeping
Saying----------I dunno

MAX ELLER-----Hi-Y, 3.
Nickname----------Max
Favorite food---Ice cream
Pet peeve---Girls smoking
Pastime-Going to Mishawaka
Ambition-Owner of a night club
Saying----------My gosh

DEAN FREDERICKS--Hi-Y, 4; 4-H, 2.
Nickname----------Fred
Favorite food---Chocolate pie
Pet peeve-------Back seat drivers
Pastime------Playing pool
Saying----------By gosh

ERMA FREDERICKS--G.R., 2, 3, 4; Spotlight 4; Annual Staff.
Nickname----------Fedicks
Favorite food--Fudge cake
Pet peeve---------Braggers
Pastime----------Sewing
Ambition-Millionaire over night
Saying----------Hen sakes

DONALD FRIES-----Hi-Y, 4; Spotlight 4; Annual Staff.
Nickname----------Don
Favorite food--Cherry pie
Pet peeve---Women drivers
Pastime----Spending money
Ambition----Hard telling, probably army
Saying--Go ahead, I don't care

ELGEVA GILLMER-G.A.A., 2, 3, 4; 4-H, 1, 2; Chorus 1, 2; Spotlight 3, 4; Annual Staff.
Nickname----------Gillmer
Favorite food---Pecan pie
Pet peeve---Girls smoking
Pastime---New Paris bound
Ambition----Office worker
Saying----------Yea! Gads

SHIRLEE GORDON---G.R., 2, 3, 4; 4-H, 1, 2, 3, 4; "Antics of Andrew," "Valley of Ghosts."
Nickname----------Runt
Favorite food-Apricot pie
Pet peeve----Nosey people
Pastime----------arguing
Ambition-----Retire at 25
Saying---What the heck do youse care

KENNETH GRISE
Nickname----------Cob
Favorite food------Cherry pie
Pet peeve---------Drinking
Pastime----------Sleeping
Ambition----To get a wife
Saying-----Do you want to walk

STEWART HALL-Hi-Y, 2, 3, 4, Class Pres. 1; "Antics of Andrew," "Valley of Ghosts."
Nickname----------Stew
Favorite food---Steak and spuds
Pet peeve--Uncertain gals
Pastime-Finding amusement
Ambition---------To travel
Saying------Heavenly days

JOE HIPPENSTEEL---4-H, 4.
Nickname----------Joe
Favorite food--Rice Krispies, milk
Pet peeve-----Big dealers
Pastime---Pulling handles
Ambition----------Farmer
Saying---------Big dealer

LOWELL HOOVER-Hi-Y, 3, 4; 4-H, 1, 2, 3, 4; "Valley of Ghosts."
Nickname----------Buck
Favorite food---Apple pie
Pet peeve---Drunk drivers
Pastime---Going to Bremen
Ambition------Engineering
Saying----------Baloney

JAMES HUNSBERGER-Hi-Y, 1, 2, 3, 4; "Antics of Andrew," "Valley of Ghosts."
Nickname----------Elmer
Favorite food-------Steak
Pet peeve---------Working
Pastime------Playing Pool
Ambition---------Undecided
Saying-------That's tough

RAYMOND KIRSCHBAUM--Hi-Y, 4; 4-H, 1, 2, 3, 4; "Antics of Andrew." Annual Staff.
Nickname----------Ray
Favorite food-----Ravioli
Pet peeve---------Blondes
Pastime-------Hunting and swimming
Ambition-----To make good
Saying---Are you kidding?

LORRAINE KLINE---G.R., 2, 3, 4, Pres. 4; 4-H, 1, 2, 3, 4; Band 1, 2, 3, 4; "Antics of Andrew;" Spotlight 2, 3, 4, Editor 4; Annual Staff 4, Editor 4; Class Sec. 1, 2, 3, 4.
Nickname----------Rain
Favorite food---Chop Suey
Pet Peeve---Reckless driving
Pastime-----Making things for my hopechest
Ambition----To be a nurse
Saying--Gee, I don't know

STANLEY LAIDIG---Hi-Y, 2, 3, 4; 4-H, 1, 2, 3, 4;
Nickname----------Speck
Favorite food---Ice cream
Pet peeve---Women drivers
Pastime----------Laughing
Ambition-----To make good
Saying-------That's tough

MARION LAWSON--G.A.A., 2, 3, 4.
Nickname----------Smoky
Favorite food---Ice cream
Pet peeve---Girls wearing overalls
Pastime----------Skating
Ambition----To be a nurse
Saying-----Don't be silly

KENNETH LETHERMAN
Nickname----------Kenny
Favorite food-----Cottage pudding
Pet peeve-----Smart alecs
Pastime----Trying to play the piano
Ambition-A prosperous and successful farmer
Saying------Man up a tree

RICHARD MOCHEL---Hi-Y, 1, 2, 3, 4, Pres. 4; Band 1, 2, 3, 4; 4-H, 1, 2, 3, 4, Pres., 4; Class Pres., 2, 3, 4; "Antics of Andrew," "Valley of Ghosts;" Spotlight 1, 2, 3, 4.
Nickname----------Mock
Favorite food---Chocolate cake
Pet peeve---Women drivers
Pastime------Day dreaming
Ambition----To be a man!

KATHRYN NAGY--G.R., 2, 3, 4; G.A.A., 2, 3, 4; "Valley of Ghosts."
Nickname----------Kat
Favorite food------Apples
Pastime----------Skating
Ambition-------Can't tell
Saying----You'll be sorry

ROBERT ROEDER-----4-H, 1,

Spotlight 3.
Nickname----------Harm
Favorite food--Hamburgers
Pet peeve-Drunken drivers
Ambition-----To amount to something
Saying-------I'll be back lator, baby

HERBERT SAUER-Hi-Y, 1, 2, 3, 4; "Antics of Andrew."
Nickname----------Herb
Favorite food-------Steak
Pet peeve---Women drivers
Ambition----------Army
Saying-----My achin' back

BERTHA SCHMIDT-G.A.A., 2, 3, 4; Chorus 1, 2, 4; Spotlight 4; Annual Staff 4.
Nickname----------Bert
Favorite food--Banana pie
Pet peeve-----People that like to show off
Pastime--Listening to the radio
Ambition--------Undecided
Saying---Are you kidding?

MARIE SELNER---G.A.A., 2, 3, 4; 4-H, 1, 2, 3, 4; Chorus 1, 2, 4; Band 1, 2, 3, 4; "Antics of Andrew," "Valley of Ghosts;" Spotlight 3, 4.
Nickname----------Selner
Favorite food------Butter scotch pie
Pet peeve------Loud girls
Pastime------Day dreaming
Ambition--------Undecided
Saying----------Holy cow

DOROTHY SHERK--G.A.A., 2, 3, 4, Pres. 4; Chorus 1, 2, 3; "Valley of Ghosts."
Nickname----------Sherkie
Favorite food--Cherry pie
Pet peeve-Reckless driving
Pastime----------Sleeping
Ambition----Being a house wife
Saying----------Ain't

KENNETH SMITH--4-H, 1, 2, 3, 4; Hi-Y, 1, 2, 3, 4; "Antics of Andrew;" Spotlight 3, 4.
Nickname----------Kenny
Favorite food----Potatoes
Pet peeve---Girls smoking
Pastime-Read and go hunting
Ambition---To be a farmer
Saying-------I don't know

LOIS SMITH-
Nickname----------Blondie
Favorite food---Lemon pie
Pet peeve----------Liars
Pastime-Horse back riding
Ambition---To get a horse of my own

LOUIS SUTER-Hi-Y, 2, 3, 4; 4-H, 1, 2, 3; "Antics of Andrew;" Spotlight 3, 4.
Nickname-----Luscious Lou
Favorite food--Pork chops and taters
Pet peeve---Nagging women
Pastime---------Play pool
Ambition--See the country
Saying----------Gads

THOMAS TRIPPEL-"Antics of Andrew," "Valley of Ghosts," Spotlight 4; Annual Staff
Nickname-------T. Trippel
Favorite food---------Ham
Pet peeve--Horsing around
Pastime----Teasing people
Ambition-----Nothing very promising
Saying----------Oh! Gee

JEANNE VANTUYLE---G.R., 2, 3, 4; Band 2, 3; "Antics of Andrew", "Valley of Ghosts"; Annual Staff 4.
Nickname----------Vandie
Favorite food---Pineapple
Pet peeve---Ironing white shirts
Pastime----Going to Wakie
Ambition----Be a lawyer's wife
Saying----------Darn

HELEN WEIL--G.R., 4.
Nickname----------Weel
Favorite food-----Waffles
Pet peeve-----Teachers in general
Pastime---Going to Bremen
Ambition-Being Paul's wife
Saying--------That's nice

THOMAS WILLIAMS-4-H, 2, 3, 4; "Antics of Andrew", "Valley of Ghosts."
Nickname----------Tom
Favorite food---Lemon pie
Pet peeve-----Silly women
Pastime----------Reading
Ambition--To be a policeman
Saying-------I don't know

HISTORY

THE PIRATE SHIP

A ship with a deck of black and sails of lime green and a crew of like color appeared before the astonished faculty of Madison High School one stormy September morning in the year of our Lord one thousand nine hundred and forty-two. Surrounding our ship was an atmosphere of indifference--yet we were happy.

We intended to keep our ship docked in the Harbor of High School Years for at least four years. To get off to a good start, we chose Stewart Hall as our Captain for the first year. He was ably assisted by Richard Mochel, Lorraine Kline, and Jim Hunsberger. Mr. Birk was our First Mate all four years. For our pirating on the high seas for eight years we were sentenced by the Senior Tribunal to a freshman initiation. The severity of our punishment squelched us so completely that we meekly sailed into our sophomore year.

Of our original crew of 52, 45 were still with us to continue our knowledge of piracy. With the help of our Captain, Richard Mochel, and Stewart Hall, Lorraine Kline, and Stanley Laidig, we followed our hectic course. In October we threw aside our problems of the sea and had a party. We studied diligently (?) during the winter months; and, to our amazement, we seafaring students found ourselves on a hay ride early in the spring. As the 43-44 term progressed, the teachers' rule became too strong for such persons as Richard Mochel and his cohorts. The pirate class did not cease. It was only driven to a wider field of operation--to a field which, in fact, stretched from the boiler room to our refuge across the road.

It has, at all times, been more difficult to enforce good order on the sea than on land. This year our pirate clan acquired a title--The Indifferent Juniors. Richard Mochel was our second-term Captain, and Jim Hunsberger, Lorraine Kline, and Stanley Laidig his masters and officers. This year held many important events to be written in our log book. We sold magazines, received our class rings and pins, had a sledding party, and, at the close of the year, the Junior-Senior banquet was held. Perhaps the most memorable event this year was our class play, The Antics of Andrew, which surprised everyone because it was successful. Now we 42 juniors were beginning to see our desired goal--to be seniors.

At last we reached our senior year. As we progressed and became more settled, piracy became intolerable to our faculty. The faculty in these four years was roused to a sense of the necessity of strong measures, but we were unconquerable. This year the crew was again under the guidance of Rich Mochel. Stewart Hall, Lorraine Kline, and Stanley Laidig were his worthy assistants. Perhaps the most entertaining fete we seniors performed was the torture of the innocent freshmen at the beginning of the year. Again we gave a class play--we chose The Valley of Ghosts. During the Christmas holidays, we enjoyed a party. For one of the high lights of our high school years we thank the juniors--our Junior-Senior prom. Only 37 of our original crew remain with us as we disembark from Madison.

We now face an open sea of adventure and possibilities. Our crew will separate--each one following his own chart toward success and happiness.

SMOOTH SAILING!!

Elaine Beehler

Class Poem

Four years of studies left behind;
And we are sorry to see these past,
For pupils and faculty have been most kind.
So for all of us they have gone too fast.

JEAN VAN TUYLE is terribly fond
Of a Wakie boy who is always around.
Then there is ELAINE BEEHLER who is her pal,
And from what we hear she is quite a gal.

WAYNE BOLLINGER, who is the quiet type,
Seldom does anything that isn't right;
And now we have MAX ELLER
Who is just the opposite type of a feller.

HELEN WEIL, a lover of Paul,
We expect these two will be married by fall;
And there's GENEVA BILTZ a wonder of Ed.
We wonder when these two will be wed.

JIM HUNSBERGER, the rambling wreck,
Likes to drive fast and also to neck;
And RICHARD MOCHEL, who likes to dance,
Also likes a bit of romance.

Then there's DORTHY, BERTHA, NORMA and KATHRYN too,
A happy-go-lucky foursome who woo
All the available males they chase,
So they seldom have a minute to waste.

JOHN BONER has just come from Nappanee.
He thinks the girls here are better to see.
DEAN FREDERICKS, a jolly fellow is he,
Is usually found with a girl on his knee.

DON FRIES and RAY KIRSCHBAUM, who are pals,
Are seldom seen with any gals.
TOM TRIPPEL, play boy of the class,
Seems to pick up things quite fast.

LORRAINE KLINE, Sec. of the class,
Her ambition is to take care of Bob like a good little lass.

BOB CORYN, the brown eyed boy of the bunch,
Will be married to LORRAINE is our hunch.

BOB BOOCHER, HERB SAUER, and KENNY GRISE, the run-around three,
Choose Bremen for their pass-time place to be.
As for BUCK HOOVER the happy-go-lucky of the class,
It's up to the faculty if he shall pass. (Good luck Buck)

ROBERT ROEDER has the waviest hair;
It sticks straight up in the air.
TOM WILLIAMS sets his dates for eight,
....and he will never be late.

MARIE SELNER, the blond of the class,
Is quite an athletic lass.
LOIS SMITH and her boyfriend, John Rupp,
Are going to surprise us with a little group.

SHIRLEE and LOUIE, two Oak Grove people,
Will be joined together under a church steeple.
ERMA FREDERICKS is the quiet type of a girl.
We hope someday she'll send some boy's heart in a whirl.

KENNETH LETHERMAN is athletic and loves the open air;
He's active and able to do his full share.
KENNETH SMITH may not be very tall,
But he certainly has the brains of all.

ELGEVA GILLMER at New Paris she strives,
At the alter with Stan Cripe she will arrive.
JOE HIPPENSTEEL, the newest senior of the class,
Is a friend that will ever last.

STAN LAIDIG is another athletic lad;
When his mother tells him he can go to Bremen, he is so glad.
STEW HALL was the dressed up woman in the junior play;
He made the people sorry to go away.

Last but not least on our list
Is MARION LAWSON, hardly bigger than a fist.
So end our stories, some pretty tall;
Memories of Madison will live with us all.

Class Will

We, the dignified and studious Seniors of "46," will our co-operativeness to the forthcoming Seniors of "47."

To the Sophomores we will our indifferent and carefree attitude.

To the Freshmen we will the warm spots left in the hearts of all the teachers.

We, as individual members of the Senior class, do will our talented possessions as follows:

STEWART HALL-His ability to handle four-wheeled vehicles to Bob Fox.
LOWELL HOOVER-His basketball ability to Fred Lehman.
KENNETH GRISE-His quiet disposition to Tony Stark.
STANLEY LAIDIG-His ability to play a full 32 minutes of basketball to Leroy Abhiehl.
MARION LAWSON-Her ability to skate to Evelyn Hoover.
MAX ELLER-His Mishawaka girls to anyone who wants them.
NORMA BEEHLER-Her G.A.A. and Girl Reserve Vice-Presidency to Norma Mason.
LOUIS SUTER and DEAN FREDERICKS-Their ability to play pool to Marion Mikel and Fred Lehman.
BOB CORYN-His dark hair to Dale Anthony.
RICHARD MOCHEL-His ability to smash his fingers in car doors to Carl Ermeti.
ELAINE BEEHLER-Her dislike for Physical Ed. to Jean Fisher.
ELGEVA GILLMER-Her job as Alumni Editor to Mary Jo Schlarb.
DON FRIES-His wavy hair to Don Hesch.
JOE HIPPENSTEEL-His pet sayings to Virgil Mochel.
LORRAINE KLINE-Her editorial achievements to Nettie Belle Hunsberger.
BOB BOOCHER-His love for Margaret Keck to Marvin Base.
MARIE SELNER-Her basketball playing to Rosemary LaFree.
KENNETH SMITH-His steer feeding ability to Richard DeSchepper.
GENEVA BILTZ and HELEN WEIL-Their ability to get Bremen "guys" to Joan Hepler and Ruth Bolsinger.

ERMA FREDERICKS-Her quiet and reserved manners to Mildred McIntyre.
ROBERT ROEDER-His knowledge in algebra to anyone who is having difficulty with it.
KATHRYN NAGY-Her skating ability to Treva Freehauf.
SHIRLEE GORDON-Her ability to get into trouble to Janice Walker.
DOROTHY SHERK-Her G.A.A. presidency to Ruth Bolsinger.
WAYNE BOLLINGER-His ability to wreck cars to Richard Barden.
KENNETH LETHERMAN-His "Waka" flame to Walt German.
HERB SAUER-His ability to sleep in Civics class to Bill Rieder.
RAY KIRSCHBAUM and TOM WILLIAMS-Their ability to get along with Miss O'Connor to Ellis Kline and Carl Ermeti.
JOHN BONER-His stool at the 2 X 4 to Ernest Stuber.
JEANNE VAN TUYLE-Her absence on Mondays to Dolores Weigel.
JIM HUNSBERGER-His masterful technique to Dale Anthony.
LOIS SMITH-Her light curly hair to Shirley Britton.
BERTHA SCHMIDT-Her position as typist on the Spotlight to Dolores Schweisberger.

Prophecy

New York, N. Y.

The A. P. has officially released today that Ray Kirschbaum has been sentenced to death for a crime which he committed in his school days. The attorney for defense, Jim Holdeman, husband of the glamorous society leader, the former Jean Van Tuyle, stated that Ray pleaded guilty to the crime of blowing bubbles in English class, when he was a senior in high school.

The body will be taken to the Don Fries Funeral Home after he has been pronounced dead, and then will be returned to his former state for burial. Mr. Fries, who was a very close friend of Ray and also the witness in the case, will accompany the body to Indiana.

Miss Marie Selner janitress in Hall's Department store broke her neck when she fell down stairs with two pails of water.

Miss Selner said she would sue the store for damages done to her pails.

Chicago, Ill.

At the prohibition political convention today Lowell Neal Hoover was nominated to be presidential candidate in the next election.

Distinguished Joseph R. Hippensteel was appointed today by the president to succeed H. K. Brown as ambassador to Borneo.

Miss Lorraine Kline, a capable assistant, has also been chosen by the president to go along as a missionary nurse to help educate the natives.

Dogtown, Ind.

Twenty people died as a result of poison food which they ate in a lower class cafe. Police have not yet discovered what the food was, but it is believed to have been hamburgers. The hamburgers were fried and served by the owners, Robert Coryn and his wife, Kathryn Nagy Coryn. The Coryns were held, and will be released after further investigation.

New York, N. Y.

Mr. Stewart Hall has announced that the formal opening of his new department store in Manhattan will take place one week from today and he will be there personally to welcome everyone a t the opening.

His wife, the former Erma Fredericks, will also be there with the Hall heir, Stewart II, who is four weeks old.

Tom Williams, manager of Burpsi Booma Bottling Co., entertained at a formal dinner last evening in honor of Wayne Bollinger who is leaving for Studious College in Wyoming to study snipe shooting.

Miss Geneva Biltz, kindergarten teacher in the Plymouth grade school for the last fifteen years, eloped last evening with Ed Greene, her parents disclosed today.

Professor Kenneth Smith who has been appointed president of Studious College in Wyoming, will move with his wife Lois Smith to their new home next month.

Woodland, Ind.

In the grand ballroom in the Woodland Astoria Hotel, Mr. Stanley Laidig was crowned mint king. Many guests were present to witness the gala affair.

Miss Helen Weil, the honored guest of Mr. Laidig, arrived wearing a mint green backless formal.

Mr. Louis Suter runner up in the contest, escorted Miss Bertha Schmidt. Miss Schmidt wore a shocking fire red draped formal.

Mr. Laidig and Mr. Suter gave short speeches which lasted about four hours.

A buffet supper was served after the speeches by Chef Thomas Trippel who is known to everyone for his famous food. He served a wonderful six course dinner.

After dancing the party ended at 5:30 in the morning.

Oak Grove, Ind.

Miss Shirlee Gordon has announced that her office of the Lonely Hearts Bureau has been moved from her father's garage to a stone mansion in the loop of Oak Grove. Business hours from 9:00 a.m. to 3:00 p.m.

Nappanee, Ind.

Get married cheaply and in a hurry. No blood tests, marriage license, or rings needed.

Why wait? Get married before she has a chance to change her mind.

To varify the fact that these rapid marriages are suscessful we will use as evidence Elaine Beehler and Max Myers, who were the first patrons married by us twenty years ago, and are now making their home in San Francisco, California.

Max is Manager of a giant General Motors plant there while Elaine manages him.

For information write Dean Fredericks or Miss Norma Beehler, box 170. Business has been so great that they have never found time to get married. But they are hoping to retire soon and turn the booming business over to Kenneth Letherman and his wife, Marion Lawson Letherman, who in turn will marry them.

Professor Max Eller, head chemist at Studious College, has revealed a new type of rocket roller skate that is guaranteed not to wear out. He did not say exactly when it would be released to the public, but hinted it would be soon.

The Dorothy Sherk beauty salon has announced that because of the great demand, they have been able to employ Mr. Robert Roeder, famous hair stylist, for two months.

Miss Sherk said that Mr. Roeder can stay only two months and then must go on to other salons. She advises everyone to make appointments early.

Hollywood, Calif.

A new singing star has just been discovered by Grise Studios, Inc. The star, Jim Hunsberger, will be one of the nation's top crooners, Mr. Kenneth Grise, president of the studio, stated today.

Mr. Hunsberger was discovered by Mr. Grise when Jim and his wife, the former Dolores Weigel, were dancing in a burlesque show.

Wall Street

Mr. Richard Mochel, a famous business man, has retired from business after having made a large fortune in selling bananas and toy airplanes on any street cornor ne could find empty. Mr Mochel refuses to state how long he has been in business, but friends say that he started shortly after the death of his third wife, who died ten years ago.

Wyatt, Ind.

In an exciting trial in the hills of Indiana, at which Judge John Boner presided, Bob Boocher and his wife, Elgeva Gillmer, were forced to pay for damages which the Boocher children did to a Wyatt Coal Co. delivery truck.

The driver, Mr. Herb Sauer, testified that the children, whose ages range from three to ten, drained all the gas and oil out of his truck and also broke windows and doors.

After deliberating four hours, the jury decided the damages should be paid for within two weeks.

Dogwood Road

Mr. John Birk has retired from teaching after forty-five years. When asked which was his hardest year he said he believed it was in 1946 when he was sponsor of the seniors. He plans to stay on the farm and live on memories from the class of 1946.

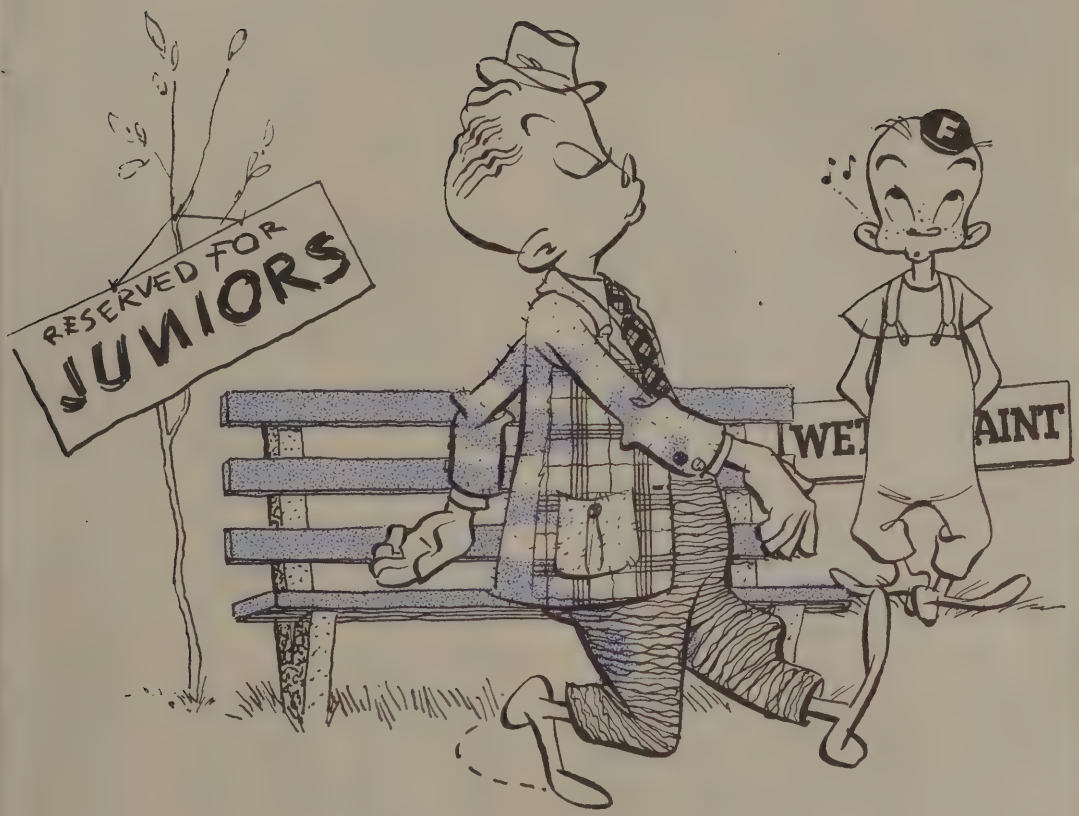
RESERVED FOR
JUNIORS
WET
AINT

JUNIOR CLASS OFFICERS

President.....Ellis Kline
Vice Pres.....Marion Mikel
Secretary.....Ruby Beehler
Treasurer.....Albert Beutler

FREEHAUF
FRIES
HEPLER
HESCH
LAFREE
LAFREE
MATHIA
MCGOVEN
NETTROUR
NICKERSON
VERHEYE

JR. HISTORY

Dirty sticky feet. Where are my shoes? Turn on those lights! Ouch! Who's throwin' shoes? Has anyone seen the mate to this shoe, size 13eee? Sounds like initiation back in 1943 when sixty-seven unsuspecting Freshmen were introduced to Madison by the big bad Seniors, but that is the price we had to pay for the fame, satisfaction, and honor of being Juniors. The second big event was a class party held at the school. We spent the evening playing games and of course, eating! But the super event was when we looked at our report cards at the end of the year and discovered that we were going to be Sophomores. And speaking of grades, Ruby Beehler was our brain child and won the scholarship letter. We chose Robert Fox as our President, Ellis Kline as our Vice President, Betty Lou Young as our Secretary, and Ruby Beehler as our Treasurer.

Then we were Sophomores. We gloated as we watched the Freshmen go through their paces and felt a glow of pride in ourselves because we had endured like humiliation. We marched happily to a private roller skating party at Osceola, then to a rip-roaring party at the school. Twelve members had already withdrawn from our class. Our class officers for this year were: President, Robert Fox; Vice President, Donald Hesch; Secretary, Betty Lou Young; and Ellis Kline, Treasurer. Ruby Beehler again won the scholarship letter.

As we came marching back to school, we were carrying the proud name of Juniors. Ellis Kline was our President; Marion Mikel, Vice President; Ruby Beehler, Secretary; and Albert Buetler, Treasurer.

The two sections of our class sponsored a sensational magazine sale with the losing side giving the winners a private roller skating party at Osceola. We also sold class pins to anyone in high school to raise some pocket money for a semi-formal prom and banquet to be given in the spring. At Christmas time we all started flashing around our snazzy class rings. Speaking of basketball supermen, we have them! Seven of our boys are on the first team and five on the second team. We gave a roller skating party at Playland for everyone, which turned out to be a crash-bang!

And, oh yes, one of our most outstanding highlights was a three act comedy, Don't Keep Him Waiting, which was given March 29. Our cast was: Bill Frick, Ruby Beehler, Rosemary LaFree, LeRoy Abbiehl, Carolyn Nickerson, Mildred Fries, Don Hosch, Clarice Nagy, Jean Fisher, Albert Beutler, Dale Whitehead, and James Bricker.

The directors were Miss O'Connor and Miss Stech.

We all hope to be dignified seniors next year.

F

ANTHONY E. BEEHLER BRITTON DESHEPPER GRISE MARBURGER PITTMAN SCHLARB TRIPPEL

SCHROEDER J. BEEHLER CARBEINER GASKILL HOLLEY MCGOWEN RAAB SCHMIDT WALKER

GERBER KLINE MCINTYRE RICHARD SELNER WATKINS

GETZ LAVINE METZGER RITSCHARD SMITH WEIGEL

HOREIN BIRK CLAUSS GEYER LEHMAN MOCHEL ROUSH STEELE WEISE

BASE BOOCHER CORYN GOFF MANGES NETTROUR SCHALLIOL STUBER ZAHNER

Soph History

In our Freshman year we had an enrollment of 56.

Initiation was held September 22, 1944. During the day, the boys wore girls' clothing and the girls were dressed in boys' clothes. We were further initiated in the evening, and refreshments were furnished by the Seniors.

At Christmas time we had a gift exchange. Our class party, a weiner roast, was held in the spring.

Our officers for the Freshman year were:

President - Virgil Mochel
Vice President - Arthur Fox
Secretary - Donald Stuber
Treasurer - Joyce Clauss

Our enrollment for the Sophomore year has dropped to 48.

We sponsored a skating party at Playland December 11.

The officers for this year are:

President - Virgil Mochel
Vice President - Chester Holly
Secretary - Shirley Britton
Treasurer - Clodine Metzger

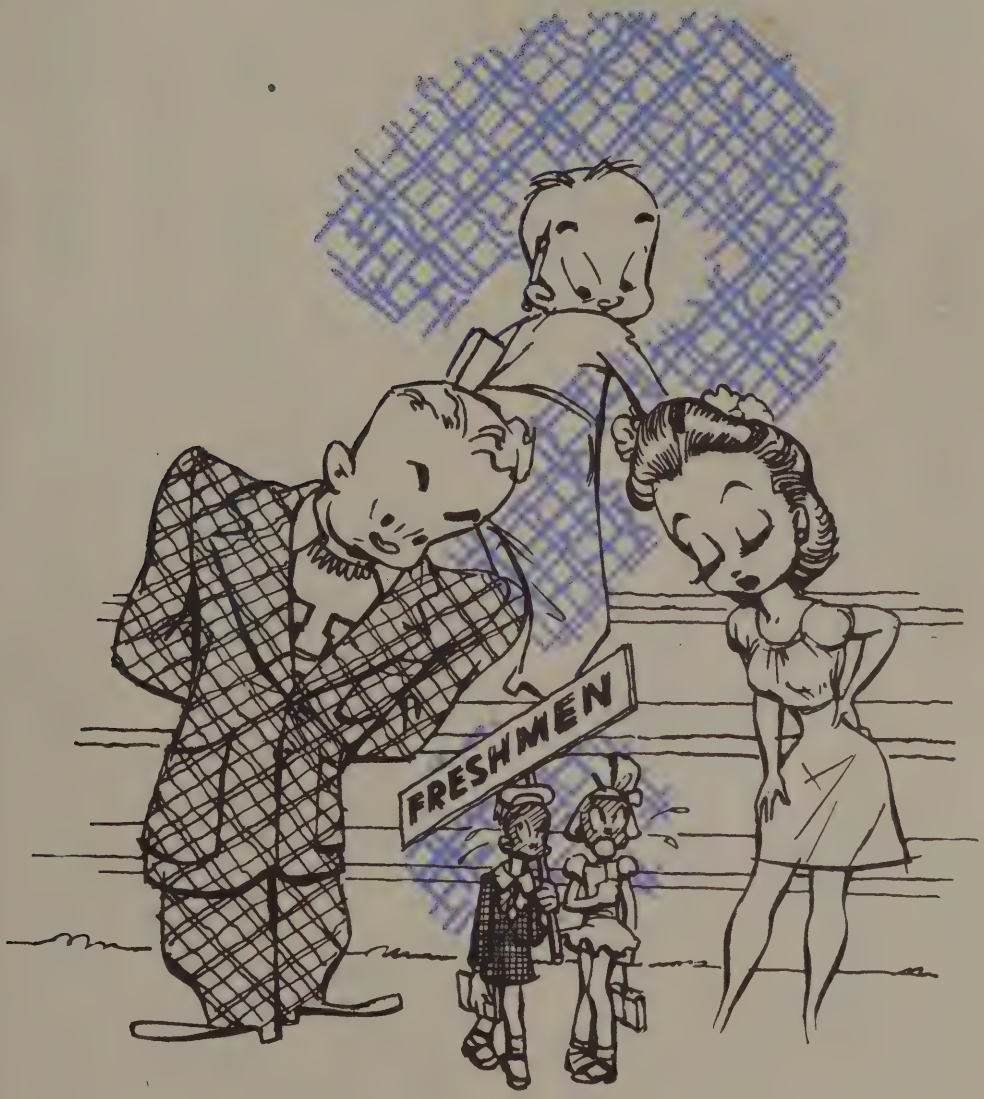
FRESHMEN

MILO KLINE. . . . .PRESIDENT
WAYNE HESCH . VICE PRESIDENT
LOIS ABBIEHL. . . .SECRETARY
GEORGE SELNER . . .TREASURER

ABBIEHL

BEEHLER

DAVID

HIZAR

HAWKINS

HOLLEY

MIKEL

RINEHART

SCOTT

TRIPPEL

O'CONNOR

BOKHART

FEHR

H.

HESCH

HUNSBERGER

MONHAUT

RHOADE

SELNER

VANNEVEL

KLATT

MOTTICE

SAUER

SLOSS

VERSTRAETE

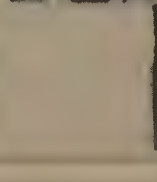

KLINE

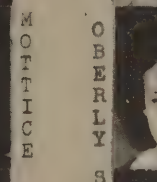
OBERLY

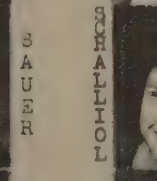
SCHALLIOL

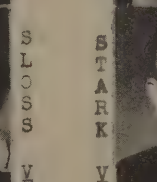
STARK

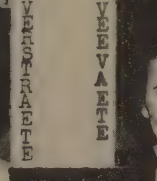
VEEVAETE

KINTZEL

CAMPBELL

GALL

W.

HESCH

LAFREE

PARCELL

SCHLEMMERSTEINBAUER

WEIGEL

BASYK

CLARK

GILMAN

HILL

LAIDIG

REUM

SCHROCK

STUBER

WEIS

Freshman

On the opening day of school there were fifty-two pupils enrolled in the freshman class, but two moved away and left us with fifty.

We were initiated by the Honorable Seniors after school had started. We had to wear boots and a dress inside out and backwards. We had to carry a pail or teakettle and a tooth brush to brush off their shoes.

Out of this fine class, we elected Milo Kline as president, Wayne Hesch as vice president, Lois Abbiehl as secretary, and George Selner as treasurer. These officers served throughout the year.

We had a school party and a private skating party which everyone enjoyed.

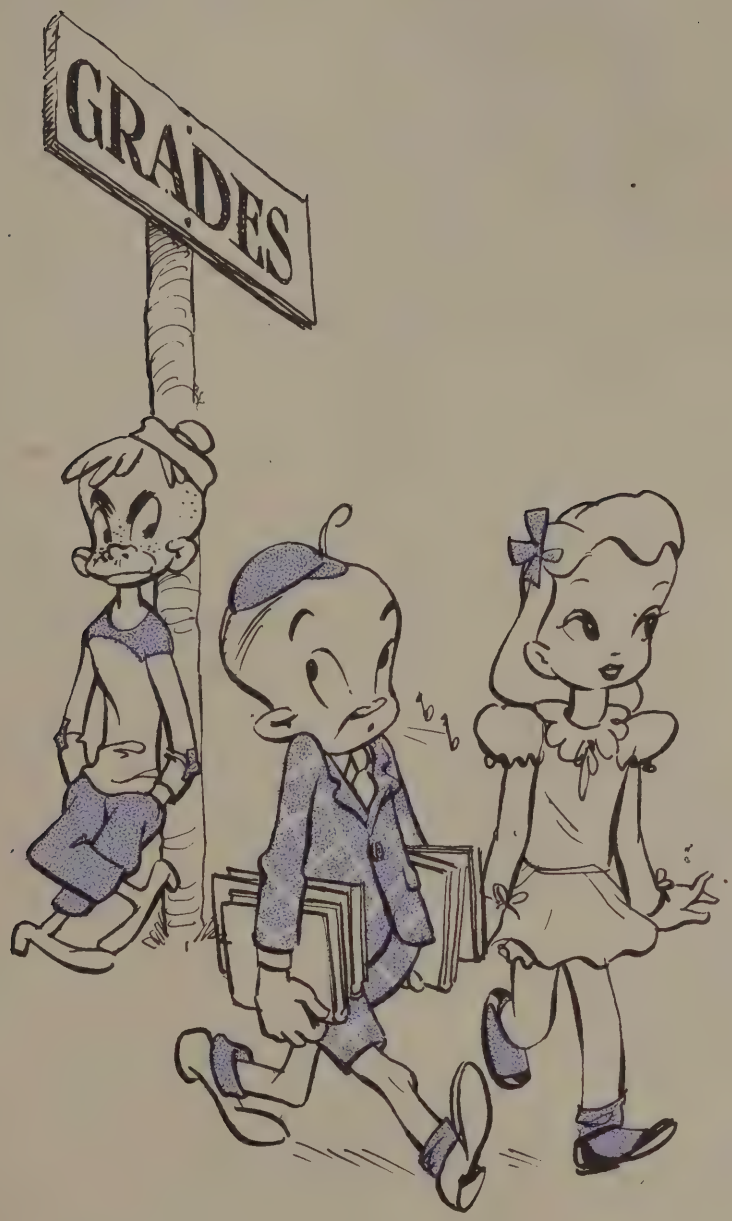
GRADES

6th Grade

First Row--John Loucks, Jerry Stremme, Fred Beutel, Carl Beutel, Howard Gall, Richard Bricker.

Second Row--Delores Conrad, Mardell Anthony, Roma Wyman, Phyllis Young, Arlene Gordon, Thelma Kline, Cecelia Monhaut.

Third Row--Wilber Christman, Stanley Schlemmer, Faye Zimmerman, Naomi Zimmerman, Esther Frick, Marilyn Nickerson, Robert Burger, John Fehr.

Fourth Row--Eugene Schutz, Duane Laidig, Devon Kobold, John Getha, Joseph Wagner, Joe Morey.

6th Grade

First Row--Jack Troxel, Robert Conrad, Wayne Beehler, Wayne Beehler, Wayne Schlemmer, Robert Barden, Evan Galbraith, Donald Schlarb.

Second Row--Rosemary Manges, Betty Barden, Betty Pittman, Thelma Smeltzer, Janet Marker, Mildred Selner, Margaret Zahner, Marilyn Von Gruenigen.

Third Row--Shirley Weigel, Cecelia Richards, Romaine Frick, Carol Sherk, Donnabelle Barkey, Anne May Getha, Mary Lou Pittman, Dorothy Schlarb, Evelyn Brown.

Fourth Row--Eugene Wagner, Roger Birk, Mr, Schurr, George Englehart, Devon Weise, Wayne Beutler.

GRADE III

First Row--James LaFree, Charles Fox, William Hawkins, Warren McIntire, Marvin Pittman, Lester Moser, Donald Conrad, Stanley Hoover.

Second Row--Gene Manges, Genevieve Boocher, Mary Lou Newhouse, Anna Marie Zimmerman, Elizabeth Wagner, Donnabelle Schalliol, Joan Truex, Ruth Mikel, Dorothy Schlemmer, Eleanor Mikel, Shirley Birk, Bobby Schmeltz.

Third Row--Esther McIntire, Jack Schmeltz, Waldo Hutchinson, James Davidhizer, Jim Schmeltz, Robert DeSchepper, Jimmie Dale Geyer, Eldon Fredericks, Dale Hesch, Wilda Swarm.

Fourth Row--Doris Fisher, Mary Kobold, Leona Kamp, Carl Birk, Sylvester Bunch, Donald Truex, Laveda Smith, Patricia Abbiehl, Thelma Hirstein.

GRADE I

First Row--Stanley Letherman, Alidor Bonne, Louis Swarm, David Pittman, Edward Sheets, Lee Saltsgiver, Arthur Fehr, Harold Zeltwanger.

Second Row--Richard Ermeti, Miriam Geyer, Leona Holley, Bonnie Christman, Shirley Billman, Martha Hepler, Marilyn Weldy, Jane Schurr, Esther Conrod, Nila Marker, Mary Ann Kline.

Third Row--Virginia Mikel, Suzane Loucks, Annetta Richard, Doris Schmeltz, Elaine Fredericks, Joan Loucks, Joyce Weigel, Berneice Smeltzer, Mary Ann Fisher, Nancy Jo McGowen.

Fourth Row--Dwight Laidig, James Rhoade, Harley Weiss, Billy Schutz, Devon Snyder, Norma Holley, Gertrude Beehler, Carol Gall, Nancy Kay Marker, Maynard Hoover, William Getha, Dale Mochel, James Mochel, Alexander Morey, Donald Schalliol, Mr. Fox.

GRADE II

First--Eugene Carrico, Maynard Marburger, Ronold Schmolkuche, Arthur Newhouse, Roland Jordan, Richard Geyer, Kenton Zeiger, Michael Kline

Second Row--Dixie Kelley, Nancy Kay Penrod, Nancy Lee Flickinger, Dortha Holley, Alma Abbiehl, Carol Weise, Mary Alice Smith, Lois Manges, Mary Gilman, Margo Christman

Third Row--James Pittman, Louis Frick, Lester Manges, John Derksen, Ronold Kline, Darwin Enders, Daniel Kamp, Albert Schutz, Ralph Hohl, Erle Hunsberger

Fourth Row--Wendell Yoder, Edna Miller, Alice Clodean Sherk, Dorlan Weiss, Elizabeth Englehardt, Harold Schlemmer, James Stremme, Miss Cleo Good

GRADE III

First Row--Roger Richard, Donald Roush, Larry Weber, Arthur Moser, Roger Pittman, Calvin Marker, Craig Kintzel

Second Row--Juanita Weber, Matilda Pittman, Mary Ruth Manges, Carolyn Gillmer, Marlene Fredericks, Mary Lou Stuber, Mary Lou Rhode, Helen Fehr, Nancy Weigel, Patsy McIntyre

Third Row--Nancy Selner, Carol Abbiehl, Nola Ewell, Eunice Fredericks, Joan Monhaut, Mary Garbeiner, Phyllis Ulrich, Lois Barkey, Judy Bradbury

Fourth Row--Dale Pittman, Gerald Clark, Don Kline, Robert Englehardt, Carl Englehardt, Jimmy Sauer, Richard Schalliol

GRADE II

First Row--Dale Birk, Terry Horein, Marvin Huston, Freddie Geyer, Merlin Schalliol, Robert Carrico, Gene Ulrich, Dale Mikel, Theodore Derksen.

Second Row--Carolyn Mikel, Varna Gall, Nancy Davidhizar, Shirley Wisler, Shirley Weldy, Mary Kamp, Thelma Fritz, Shirley Knoblock.

Third Row--Ruth Englehardt, Georgia Smith, Robert Hohl, George Keck, Thomas Fisher, Edmond Chmielinski, Dorothy Suter, Lucretia Holley, Virginia Getha.

Fourth Row--Mrs. Lehman, Elvin Zimmerman, Dale Kline, Edward Morey, Dale Pittman, Terry Schmalkuce, Wayne Yoder, Eldon McIntyre.

GRADE I

First Row--Jerry Oberly, Robert Hawkins, Lavern Meister, Alan Battles, Allen Metzler, Terry Horein, Larry Hesch, Lynn Watson, Larry Penrod.

Second Row--Carolyn Schlarb, Nancy Pittman, Eunice Carrico, Janet Abbiehl, Linda Marker, Ruth Null, Susan Hunsberger, Lorrene Zeiger, Shirley Roeder, Mary Zeiger.

Third Row--Leroy Wisler, Carol Conrad, Janice Squires, Mary Lou Getha, Norma Buzzard, Phyllis Frick, Wilma Miller, Nancy Stevens, Virginia Hensler, Marie Englehardt, Nancy Welborn, Pat Monhaut.

Fourth Row--Jacob Pittman, Jimmy Blondia, Raymond Kline, David Schermier, Raymond Zeiger, Arthur Beauprez, Dennis Traub, Gerald Kline, Wayne Grove, Wayne Weiss, Larry Flickinger.

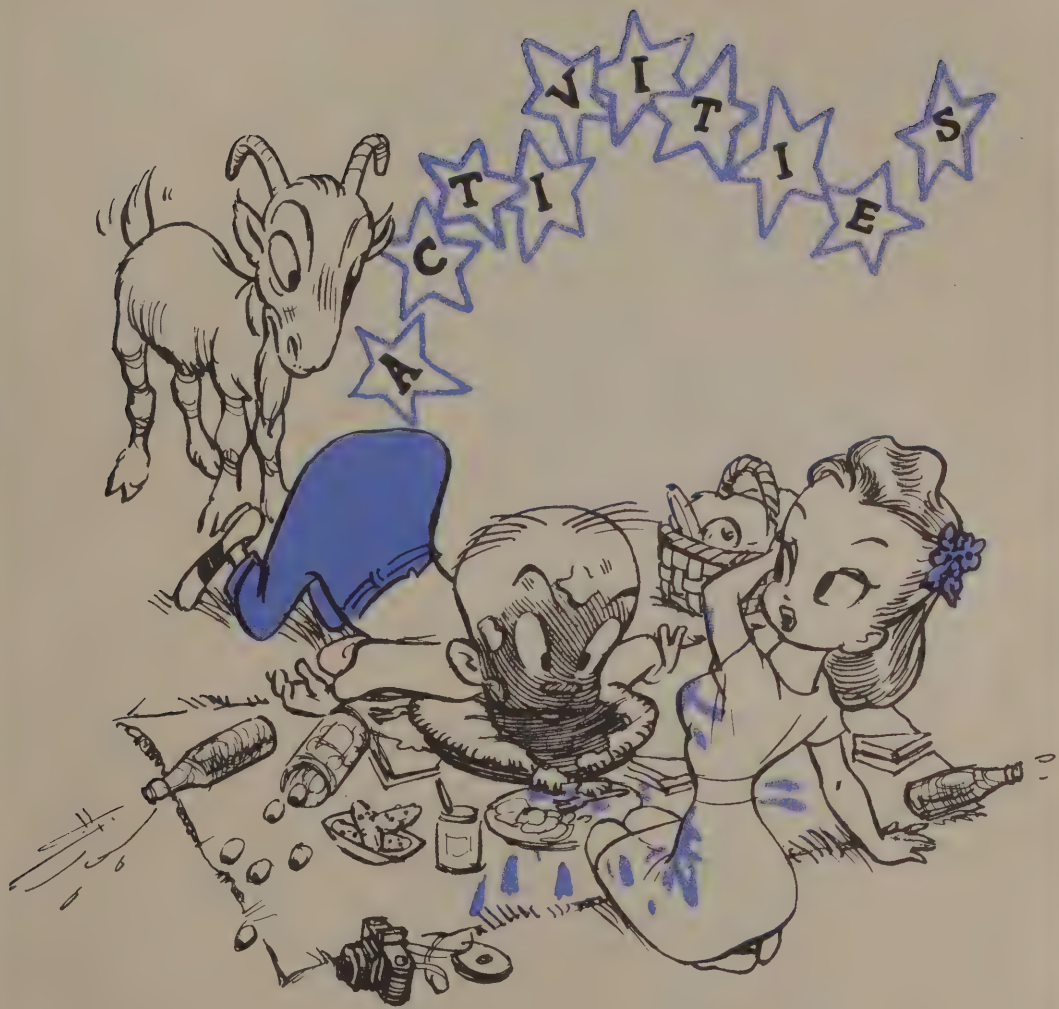
ACTIVITIES

CALENDAR

September	4	School began
	28	Freshman initiation
October	1	4-H skating party
	17	Hi-Tri recognition service
	19	Freshman party
November	1	Senior play "The Valley of Ghosts"
	2	North Liberty game at N.L.
	9	New Carlisle game at N.C.
	16	G.A.A. initiation
	16	Lakeville game here
	20	Washington Clay game at W.C.
	30	Washington game at John Adams
December	7	Bremen game here
	11	Sophomore skating party
	12	Walkerton game here
	14	G.A.A. play day at Wakarusa
	14	Wakarusa game at Wakarusa
	17	Hi-Tri Christmas party
	18	Nappanee game at Nappanee
	19	Greene game here
	21	School dismissal for Christmas
	21	Junior party at Osceola
	28	Senior sledding and skating party
January	2	School reopened after vacation
	4	North Liberty game here
	11	Lakeville game at Lakeville
	17	Seniors went to government conference
	18-19	County tournament at John Adams
	25	Bourbon game at Bourbon
	29	Bremen game at Bremen
	29	Annual pictures taken
February	1	Washington Clay game here
	2	Mishawaka game at Mishawaka
	8	G.A.A. play day with Wakarusa here
	8	Wakarusa game here
	9	G.A.A. play day at Washington Clay
	11	Junior skating party

February	14	Hi-Y recognition service and Hi-Y Hi-Tri party
	15	Woodrow Wilson game here
	18	G.A.A. theater party
	21-22-23	Sectional tourney
March	8	Freshman skating party at Osceola
	21	Band party at school
	22	Sophomore Class Party
	25	Freshmen and Juniors went to John Adams for tuberculosis X-Rays.
	29	Junior play "Don't Keep Him Waiting"
April	13	Band Contest
	19	School dismissed for Easter
	20	Spotlight Banquet at Y.W.C.A.
	26	Girl Reserve Formal at Y.W.C.A. in South Bend
	27	Junior-Senior Prom
May	2	Girl Reserve Mother-Daughter Banquet
	3	Seniors' last day of school
	5	Baccalaureate
	6	Commencement
	9	Last day of school

First Row--Elaine Rhodes, Devon Birk, Janell Beehler, Mary Schlarb, Dolores Weigel, Patsy Weigel, Delores Schweisberger, Richard Bricker, Louanna Marker, Richard DeShepper, Viva Clark, Arthur Gillman.
Second Row--Dorothy Selner, Mildred McIntyre, Wayne Schalliol, John Ritchard, Joyce Stuber, Donald Stuber, Dale Whitehead, Ruth Bolsinger, June Hawkins, Lois Abbiehl, Romane Frick, Pauline Getz, Marie Selner, Mr. Horein.
Third Row--Virgil Mochel, Chester Holly, Lorraine Kline, Norma Beehler, Ruby Beehler, Phyllis Laidig, Leonard Pobanz, Darlene Gerber, Mary Ann Zeltwanger, Evelyn Davidhizar, Jeanette Oberly, Dorothy Schlarb, Janice Mottice, Richard Mochel.

First Row--Anna Rabb, Betty Manges, Betty McGowen, Mary Schalliol, Ruth Flory, Imogene Davidhizar, Janice Mottice, Christine Bokhart, Joyce Stuber, Helen Scott, Helen Marburger, Rosemary Zahner, Louanna Marker.
Second Row--Dale Whitehead, accompanist, Eleanor Davidhizar, Marian Verheye, Barbara Rinehart, Janette Oberly, Patsy Weigel, Evelyn Hoover, Rosemary LaFree, Carolyn Nickerson, Roberta Kamp, Clarice Nagy, Mildred McIntyre, Rosemary Lehman, Joan Hepler, Ruby Beehler, Ruth Bolsinger, Marie Selner.
Third Row--Helen Monhaut, Kathleen Steinbaugh, Lois Schlemmer, Arlene Gordon, Marjorie Carbiener, Evelyn Beehler, Shirley Britton, Pauline Conrad, Dorothy Reim, Emogene Schalliol, Joyce Clause, Virginia Hill, Treva Freeauf, Norma Mason, Alice Degeyter.

BAND

The band, under the direction of Edgar Horein, is composed of thirty-five members. Mr. Horein, who was recently discharged from the army, resumed his duties at the beginning of the second semester.

Several members are seniors who have played in the band for seven years.

The band organized at the beginning of the year and elected the following officers:

President	Virgil Mochel
Vice President	Donald Stuber
Secretary	Ruby Beehler
Treasurer	Mary Schlarb

Several members of the band participated in the Annual State Contest at Elkhart last year. Those representing Madison were a saxaphone solo by Ruth Bolsinger, a piano solo by Dale Whitehead, a clarinet solo by Pauline Getz, and a clarinet quartette composed of Mary Schlarb, Janell Beehler, Dolores Weigel, and Darlene Gerber. The clarinet solo and quartette both won I division ratings while the other two solos each received II division ratings.

GLEE CLUB

The Girls' Glee Club is composed of forty-seven members, who meet twice a week under the direction of Mr. Horein.

The girls elected officers: president, Ruby Beehler; vice president, Joan Hepler; secretary, Eleanor Davidhizar; treasurer, Patsy Weigel; librarian, Marjorie Carbiener; ass. librarian, Ruth Flory.

At Christmas time we sang carols, which were appreciated by everyone.

First Row--Miss Overman, Marie Selner, Elgeva Gillmer, Dolores Weigel, Evelyn Beehler, Norma Beehler, Ruby Beehler, Darlene Gerber, Mary Schlarb, Louanna Marker, Lorraine Kline.
Second Row--Leonard Pobanz, Richard Mochel, Marion Mikel, Robert McGowen, Louis Suter, Kenneth Smith, Virgil Mochel, Frederick Lehman.

Girls, left to right--Ruth Flory, Erma Fredericks, Lorraine Kline, Geneva Biltz, Elaine Beehler, Bertha Schmidt.
Boys, left to right--Tommy Trippel, Donald Fries, LeRoy Abbiehl.

Our Spotlight

Monday morning finds gathered in the commercial room weary-eyed and sad-sacking members of our school paper, The Spotlight. We feel that we have four days to publish our paper, and we are sure that we have sufficient time to publish a ten-page edition. However, Thursday morning finds us frantic with worry--tomorrow the paper goes to our newsstands and we still have unfinished stencils and only an eight page paper. But by noon Friday our paper is being distributed to the students by Louis Suter and Kenneth Smith, and our worries are over for another two weeks.

If you see Louanna Marker and Darlene Gerber suspiciously standing near one of your gossip huddles with an ear stretched that way, think nothing of it. They are only after scandle for the Nutsey News.

Did I hear you say something about the sports page? Why that was Marion Mikel and Frederick Lehman who wrote about our baseball and basketball games.

And did you see Norma Beehler running around the halls last Wednesday? I heard she was after Virgil Mochel, Dolores Weigel, Mary Schlarb, and Evelyn Beehler--just to give them their Spotlight assignments.

I don't know if Richard Mochel, Leonard Pobanz, and Ralph Parcell's ambition is to be cartoonists, but if it is they are getting good practice, because their job is to draw all the pictures that appear in our paper.

I've often heard Elaine Beehler, Irma Fredericks, Geneva Biltz, and Bertha Schmidt say, "I wonder what an errorless stencil looks like." It's too bad, girls, that Don Fries, Tom Trippel, and LeRoy Abbiehl are in such a hurry to start production on the mimeograph machine, that you have to type so fast you make mistakes. Just be thankful that they give you as much time as they do, because if Ruth Flory doesn't watch them, they have the whole stencil run off be-

fore she has a chance to proofread it.

The fellows in the service can thank Marie Selner for getting their addresses and seeing that they received each issue of the old school paper. Robert McGowen sends the exchange Spotlights to other schools.

And that mighty woman with the winning personality who keeps this gang of hoodlums going, and holds the organization together is our editor, Lorraine Kline.

And last but not least that swell person who is always willing to help us and give us better judgment is our grand sponsor, Miss Overman. Thanks to her that our school paper was a success.

Complements of

FRITZ'S BARBER-SHOP

Wyatt, Indiana

2d.

TICK
TICK
TICK
TICK
SOCIETIES
AND
CLUBS

First Row--Kenneth Smith, Louis Suter, Robert Fox, James Bricker, Oscar Coryn, Robert Grise, Junior Boocher, Lowell Hoover, Fred Campbell, Virgil Mochel, Richard LaFree, Harold Hesch.
Second Row--Mr. Horein, Lyle LaVine, Dale Roush, Richard DeSchepper, Donald Anthony, Marvin Goff, Donald Stuber, Keith Geyer, Eugene Zahner, Ralph Richard, Devon Birk, Milo Kline, Ben Fehr, Duane Sauer, Arden Gall, Bob Campbell, George Selner, Art Gillman.
Third Row--Stanley Laidig, Marvin Base, Darwin Goff, Thomas Gaskill, Fredrick Lehman, Kenneth Coddens, LeRoy Abbiehl, Albert Beutler, Ellis Kline, Don Hesch, Carl Ermeti, Richard Mochel, Leonard Pobanz, Bill Frick, Robert McGowen.
Fourth Row--Wayne Bolinger, Jim Hunsberger, Stewart Hall, Dean Fredericks, John Boner, Leonard Basyk, Jay Beehler, Robert VanNevel, Richard Hill, Virgil Base, Chester Holley, Herbert Sauer.

First Row - Shirlee Gordon, Irma Fredericks, Norma Beehler, Jeanne VanTuyle, Marjorie Carbeiner, Clodine Metzger, Janice Walker, Rosemary LaFree, Joan Hepler.
Second Row - Miss Schroeder, Kathryn Nagy, Helen Weil, Geneva Biltz, Anna Raab, Helen Marburger, Clarice Nagy, Dorothy McGowen, Louanna Marker, Mary Schlarb, Treva Freehauf, Carolyn Nickerson.
Third Row - Lorraine Kline, Pauline Conrad, Rosemary Lehman, Betty Manges, Evelyn Beehler, Shirley Britton, Joyce Clauss, Alice DeGeyter, Mildred McIntyre, Dorothy Selner, Pauline Getz.
Fourth Row - Elaine Beehler, Ruth Bolsinger, Ruby Beehler, Dolores Weigel, Darlene Gerber, Janell Beehler, Myrtle Weade, Delores Schweisberger, Norma Mason.

Hi-Y

The purpose of the Hi-Y is to create, maintain, and extend throughout the school and community, high standards of Christian character.

The Hi-Y officers are:

Richard Mochel..President
Ellis Kline.....Vice-President
Leonard Pobanz..Secretary and Treasurer

Our years activities began with the initiation of new members and a party with the Girl Reserves on February 13.

We engaged Rev. Plummer of the Wyatt church to speak to the students and faculty, and Rev. Albert Hesketh, an evangelist, played the accordian and sang during an assembly program.

The Hi-Y also had a party at the Y.M.C.A.

Girl Reserve

SLOGAN - To Face Life Squarely
PURPOSE - To Find and Give the Best
CODE - "I will strive to be:

G racious in manner
I mpartial in judgment
R eady for service
L oyal to friends

R eaching toward the best
E arnest in purpose
S eeing the beautiful
E ager for knowledge
R everent to God
V ictorious over self
E ver dependable
S incere at all times

We have forty-two members in our Girl Reserves club which at the first meeting we decided to call Hi-Tri. From the sophomores, juniors and seniors who make up the club we chose the following officers:

President-------Lorraine Kline
Vice President---Norma Beehler
Secretary---------Ruby Beehler
Treasurer-------Elaine Beehler

In the fall we sold defense stamps and Bonds and sponsored a Victory Bond Drive.

We had two money raising projects during the year which were selling stationery and having concessions at the basketball games.

The parties we had during the year were: Initiation services and a wiener roast in the school woods last fall; a Christmas gift exchange at the Richard Beehler home in December; a Hi-Tri and Hi-Y Valentine party February 18 at the school.

We are now planning a Mother-Daughter banquet to be held early in May.

First Row--Janell Beehler, Phyllis Laidig, Mary Zeltwanger, Rosemary Lehman, Mildred McIntyre, Ruby Beehler, Louanna Marker, Myrtle Weade, Rosemary Zahner, Helen Marburger, Richard LaFree, Milo Kline.
Second Row--Wilbur Schmidt, Edward Trippel, Charles LaFree, Richard Monhaut, Bill Rieder, Virgil Mochel, Kenneth Smith, Joseph Hippensteel, Marvin Goff, Richard DeShepper, Eugene Zahner, Devon Birk, Benjamin Fehr, Tony Stark, George Selner, William Trippel, Mr. Kintzel.
Third Row--Darwin Goff, Richard Barden, Jay Beehler, Dale Roush, Donald Stuber, Tom Trippel, Leonard Basyk, Albert Beutler, Ellis Kline, Marion Mikel, Richard Mochel, Leonard Pobanz, Ray Kirschbaum, Lowell Hoover.
Fourth Row--Wayne Bollinger, John Smith, Gene Watkins, Homer Campbell, Fred Lehman, Stanley Laidig, James Bricker, Tom Williams.

First Row--Marjorie Carbeiner, Donnabelle Steele, Clodine Metzger, Viva Clark, Janice Mottice, Janice Walker, Rosemary LaFree, Myrtle Weade, Norma Beehler, Elaine Beehler.
Second Row--Arlene Gordon, Janell Beehler, Mary Schlarb, Joyce Stuber, Jeanette Oberly, Patsy Weigel, June Hawkins, Lois Abbiehl, Darlene Gerber, Dolores Weigel, Miss Swaim.
Third Row--Evelyn Beehler, Dorothy Selner, Mildred McIntyre, Rosemary Lehman, Marie Selner, Betty Manges, Dorothy McGowen, Helen Marburger, Rosemary Zahner, Pauline Getz.

BOYS' 4-H

The Madison Twp. 4-H club, with the following officers: president, Junior Laidig; vice-president, Richard Mochel; secretary, Lorraine Kline; and treasurer, Earl Zeltwanger, walked away with all the top honors at the 1945 4-H fair held at Lakeville.

Jonathan Laidig, president of our 4-H club, watched auctioneer Fred E. Chaneller, of Clariton, Iowa, get 40 cents a pound for his 1,055 pound champion hereford steer and put $422 into his pocket.

Wayne Beehler, one of our new club members, saw his 920 pound grand champion heifer, also a hereford, go for 29 cents a pound, and still another Madison 4-H'er, Val June Hathaway, thrilled to the 35 cents a pound bid for her grand champion duroc barrow making it three grand champions in a row for Val, thereby setting quite a mark for all future 4-H'ers to shoot at.

Following is a list of the Madison first place winnings for 1945: Grand Champion barrow, Val June Hathaway; Grand Champion gilt, Myrtlemae Weade; Barrows, heavyweights, Val June Hathaway, lightweights, Lowell Hoover; Berkshire Gilts, Myrtlemae Weade; Chester whites, Ray Kirschbaum; Duroc gilt, Leonard Bazyk; Hampshire gilts, Gertrude Beehler; spotted Poland gilts, Ralph Hohl; Dairy Winners, Devon Birk, Duane Laidig, Nila Marker, John Derksen, Laveda Smith, Charles Fox, and Helen Marburger; Poultry Winners, Margaret Zahner, Eugene Zahner, Cecilia Monhaut, Helen Monhaut, Eleanor Davidhizar, Jimmie Geyer, Phyllis Laidig, Mary Zeltwanger, Genevieve Boocher, and Joyce Stuber; Rabbit Club, Fred Campbell, Devon Kobold, Wilbur Christman, and Benjamin Fehr.

In closing, may we wish all future Madison 4-H clubs as much success as the 1945 club enjoyed.

GIRLS' 4-H

Last spring the 4-H Club met and elected officers for the following projects; Clothing, Baking, Food Preparation, Canning, and Gardening.

The "Lucky Clovers" met once a week with Norma Beehler as junior leader. Marie Selner was elected president. The girls collected four-leaf clovers to represent their club name.

The "Jolly Workers" met once a week with Marie Selner as junior leader. Arlene Gordon was elected president.

Elaine Beehler was elected as both president and junior leader for the Baking project. This club met every other week. Their name was "The Merry Mixers."

"The Careful Cooks" had Elaine Beehler as their junior leader and Janell Beehler for their president. They made different foods for their project of Food Preparation.

There were also projects of Canning and Gardening.

In Clothing an all girls' party was held July 26 at the school. Some of the Clothing girls participated in demonstration and judging contests in South Bend and La-Porte. Norma Beehler's and Mary Schlarb's dresses went to the State Fair.

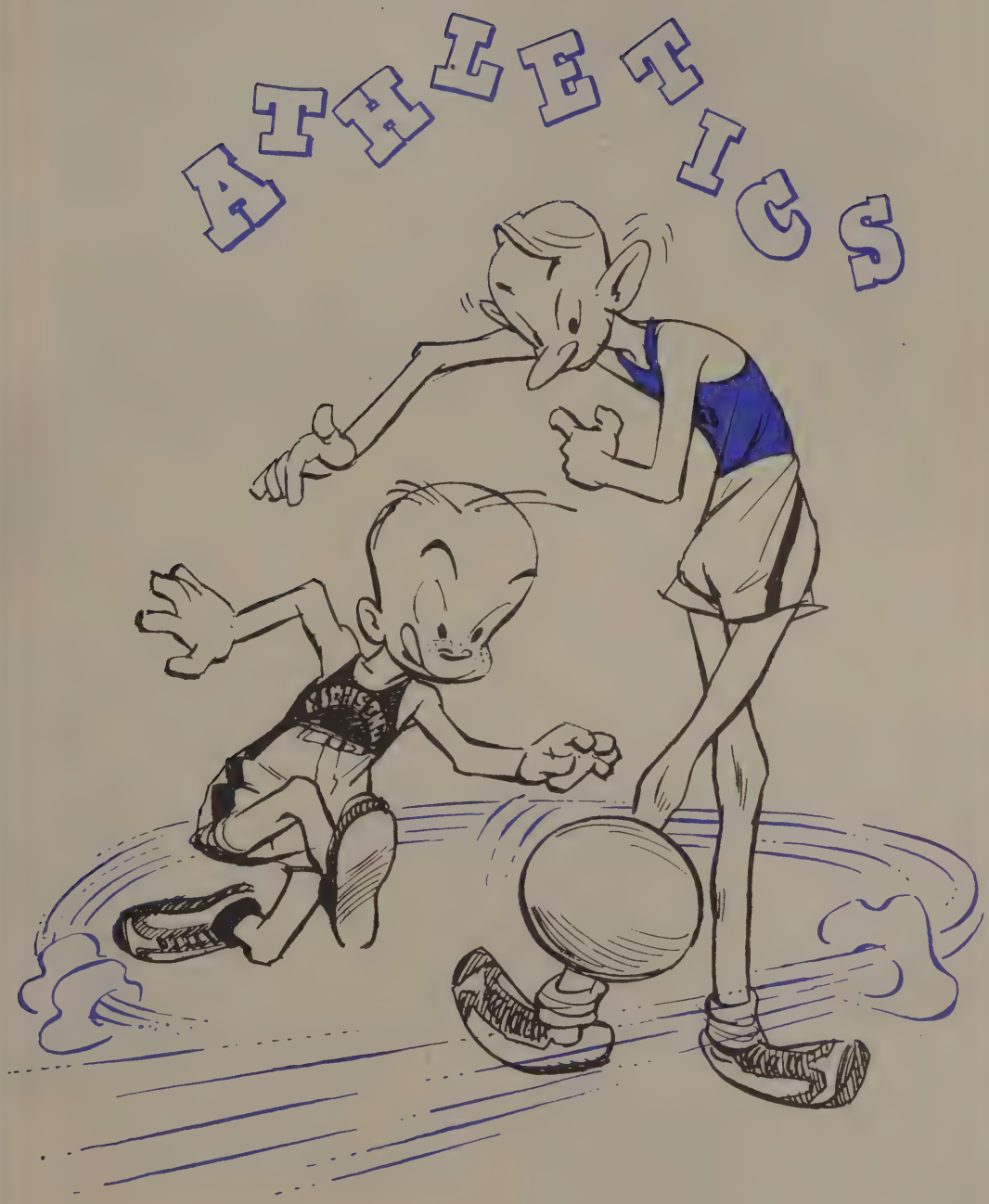
ATHLETICS

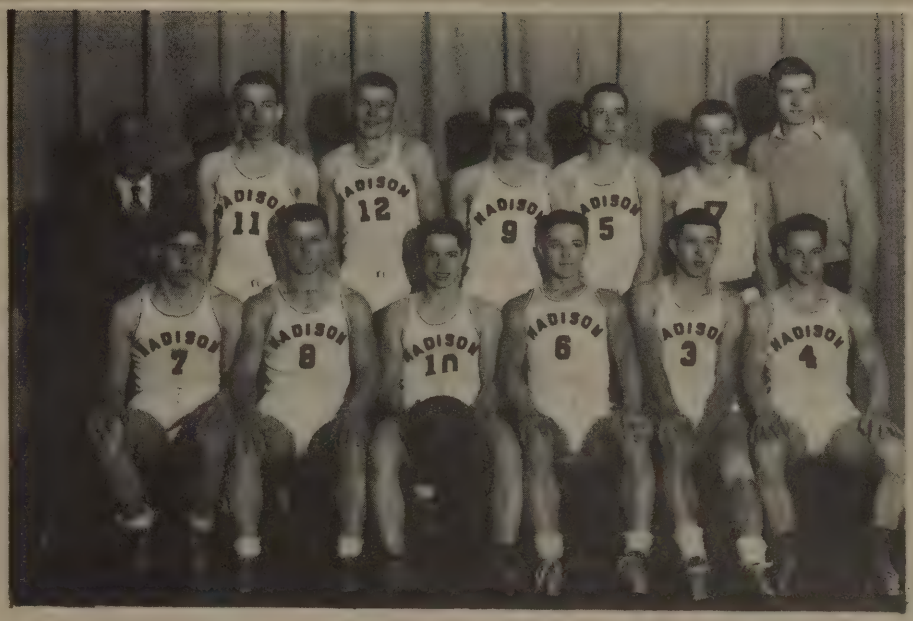

First Row--Albert Beutler, Fredrick Lehman, Leonard Pobanz, Stanley Laidig, Marion Mikel, Robert Fox.
Second Row--Mr. Marker, Stewart Hall, Ellis Kline, Kenneth Letherman, Don Hesch, Kenneth Smith, Robert McGowen.

Mary, Windy, & Myrt

SOFTBALL

First Row--Robert Coryn, Kenneth Letherman, Philip Pobanz, Stanley Laidig, Robert Fox.
Second Row--Mr. Marker, James Bricker, Stewart Hall, Darwin Goff, Albert Beutler, Jim Hunsberger.
Third Row--Marion Mikel, Donald Hesch, Frederick Lehman, Bill Frick, Fred Campbell.

BASKETBALLS

First Row--James Bricker, Fred Campbell, Gene Motz, Bill Frick, Harold Hesch.
Second Row--Mr. Horein, Robert Grise, Chester Holley, Leroy Abbiehl, Rick Hill, Darwin Goff.

Boys' Sports

The basketball season was finished with a season's record of eight wins and ten losses, which was not too impressing a record, although the team was composed of seven juniors and four seniors.

The Panthers were taken twice by Bremen, but defeated Wakarusa twice, which hasn't happened for a few years.

In the tourney the Panthers were defeated after winning from Walkerton 42-39, but lost to New Carlisle in the afternoon 26-30.

In the first game of the sectional tournament the Panthers played S.B. Washington, losing 45-30.

THE FIRST TEAM AND THEIR TOTAL SCORING

Mikel	171	Letherman	19
Fox	138	Pobanz	10
Hesch	109	Hall	7
Kline	98	Laidig	3
Lehman	84	Smith	0
Beutler	43		

BASKETBALL SCHEDULE

29	Madison	North Liberty	16
17	Madison	New Carlisle	40
17	Madison	Lakeville	27
37	Madison	Washington-Clay	46
25	Madison	S.B. Washington	31
37	Madison	Walkerton	26
23	Madison	Bremen	45
44	Madison	Wakarusa	31
39	Madison	Nappanee	43
54	Madison	Greene	21
40	Madison	North Liberty	28
30	Madison	Lakeville	28
41	Madison	Bourbon	29
30	Madison	Bremen	33
31	Madison	Washington-Clay	34
30	Madison	Mishawaka	46
30	Madison	Wakarusa	27
29	Madison	Woodrow-Wilson	32

SECOND TEAM BASKETBALL

Our second team was comprised of Bill Frick, Fred Campbell, James Bricker, Darwin Goff, Leroy Abbiehl, Gene Motz, all of which are Juniors. Bob Grise and Chester Holley were from the Sophomore class and Harold Hesch, Jack Callahan, and Rick Hill were Freshmen.

In the season the second team won eleven games and lost seven, which is good considering the handicaps which they had all season. Mr. Horein did a very fine job in coaching the seconds.

SOFTBALL

The softball team consisted of the following members: Robert Fox-pitcher, Marion Mikel-pitcher, Leonard Pobanz-catcher, Don Hesch-shortstop, Stewart Hall-first base, James Hunsberger-second base, Stanley Laidig-second base, Robert Coryn-third base, Darwin Goff-field, Fred Campbell-center field, Bill Frick-left field, Frederick Lehman-right field. The team won four games--Lakeville, Woodrow-Wilson, Greene, North Liberty and lost to Washington-Clay, Walkerton, and New Carlisle.

TRACK AND FIELD MEETS

Date	Place Held	Teams Competing	Madison Placing
April 9	Wakarusa	2	1
April 12	Nappanee	3	1
April 16	Bremen	2	1
April 18	Lakeville	9	6
April 20	Goshen	26	14

Those participating in the track meets were:

100 yard dash---------Smith, Goff
220 yard dash---------D. Hesch, J. Beehler
440 yard dash---------Smith, Frick
880 yard dash---------Pobanz, Lehman, Grise, Bricker
Mile run----------Lehman, Bricker, Bazyk
Pole vault----------Letherman, Fox, H. Hesch
High jump----------Fox, Mikel, Bazyk
Shot put----------Letherman, Kline
Broad jump----------Goff, D. Hesch, Kline, Callahan
One-half mile relay--Goff, D. Hesch, Frick, Fox
Mile relay----------Kline, Smith, Lehman, Mikel

From left to right--Louanna Marker, Evelyn Beehler, Marjorie Carbeiner, Ruth Bolsinger, Clarice Nagy, Marie Selner, Mildred McIntyre, Shirley Britton, Roberta Kamp, Dolores Schweisberger.

Row One--Ruth Bolsinger, Harriet Schrock, Louanna Marker, Dolores Schweisberger, Marie Selner.
Row Two--Julia Verstraete, Kathleen Steinbaugh, Marjorie Carbeiner, Evelyn Beehler, Carolyn Nickerson, Shirley Britton.

First Row - Lois Schlemmer, Viva Clark, Dorothy McGowen, Rosie Sloss, Christene Bokhart, Janice Mottice, Rosemary Zahner, Pauline Conrad, Ruth Bolsinger, Norma Beehler, Dorothy Sherk.
Second Row - Lois Abbiehl, Eleanor Davidhizar, Betty Weiss, June Hawkins, Jeanette Oberly, Patsey Weigel, Elgeva Gillmer, Marion Lawson, Evelyn Beehler, Bertha Schmidt Ruby Beehler, Clarice Nagy, Roberta Kamp, Carolyn Nickerson, Marie Selner, Dorothy Reum, Emogene Schalliol, Peaches Holley.
Third Row - Marian Verheye, Delores Schweisberger, Myrt Weade, Louanna Marker, Rosemary Lehman, Betty Manges, Rosemary LaFree, Joan Hepler, Helen Marburger, Treva Freehauf, Alice DeGeyter, Mildred McIntyre, Dorothy Selner, Norma Mason.
Fourth Row - Ruby Mikel, Kathryn Veevaete, Joyce Stuber, Marjorie Garbiener, Janice Walker, Clodine Metzger, Donna Steele, Shirley Britton, Helen Monhaut, Julia VerStraete, Kathleen Stinebaugh, Barbara Rinehart, Harriet Schrock, Arlene Gordon Helen Scott, Elaine Rhoades.

G.A.A.

The G. A. A. Club has been very active this year with games between teams within our own club, and also some games in competition with other schools. We've had teams for softball, volley ball, basketball, and track. Our fall softball schedule went something like this:

	MHS	
Lakeville	22	21
Walkerton	4	4
Walkerton	20	16
Wakarusa	3	11
Wakarusa	13	26

Pitcher. . . . . Marie Selner
Catcher. . . . . .Louanna Marker
First Base . . . .Barbara Williams
Second Base. . . . Harriet Schrock
Third Base . . Kathleen Steinbaugh
Right Field. . .Marjorie Carbiener
Center Field . . Carolyn Nickerson
Left Field . . . , Shirley Britton
Shortstop. .Delores Schweisberger
Shortfielder . . . .Evelyn Beehler
Substitutes. . . . .Ruth Bolsinger
. . . .Julia Verstraete

The inter-class volley ball tournaments were held during different G. A. A. meetings with the following outcome

Juniors,35 - Freshmen,10
Sophomores,40-Seniors,24
Juniors,37-Sophomores,36

During the basketball season the G. A. A. Club divided into six teams for a Round Robin Tournament, in addition to their inter-class tourney. The Round Robin teams and their standings were as follows:

McIntyre	20	Hawkins	12
Monhaut	9	Clark	16
Monhaut	13	Marker	20
Clark	23	Beehler	9
Hawkins	8	Beehler	11
McIntyre	12	Clark	12
McIntyre	16	Clark	15
McIntyre	17	Marker	20

The Sophomores won the class tournament, by the following margin:

Freshmen,26-Sophomores,25
Juniors,8 - Seniors,20
Sophomores,21 - Seniors,20

The girls' basketball team that played other schools was made up of the following: Forwards, Marie Selner, Marjorie Carbeiner, Louanna Marker; Guards, Shirley Britton, Roberta Kamp, Delores Schweisberger; and Substitutes, Mildred McIntyre, Jean Fisher, Evelyn Beehler, Ruth Bolsinger, and Jerry Nagy.

Madison won the track meet at Lakeville, with these girls winning top honors:

High jump. . . Clodine Metzger
Marie Selner
50-yd dash . . .Evelyn Beehler
Marie Selner
75-yd dash . .D. Schweisberger
Marie Selner

Our G. A. A. also attended a play day at Howe, where five teams participated in a track meet, our girls coming in second. The girls who scored for us were:

50-yd dash . . . . . .Marie Selner
Shuttle relay. . . . . Jean Fisher
. . . Harriet Schrock
. . Christine Bokhart
. Kathleen Steinbaugh
High jump. . . . . .Marie Selner
Running broad. . . . .Marie Selner
Basketball throw . . K. Steinbaugh
Softball throw . . Harriet Schrock
Kathleen Steinbaugh

In an assembly program, the girls were presented with awards. Eighteen girls received Chenille M letters, seven Senior girls received G.A.A. lockets for their active work in sports in G.A.A. Our Club is proud of these and all other members.

FEATURES
CAMPAIGN
MANAGER

Pair Tree

Tommy

J. D. E. Machel

Herb

Walkie Bound & Laine?

Marion

J. Triple

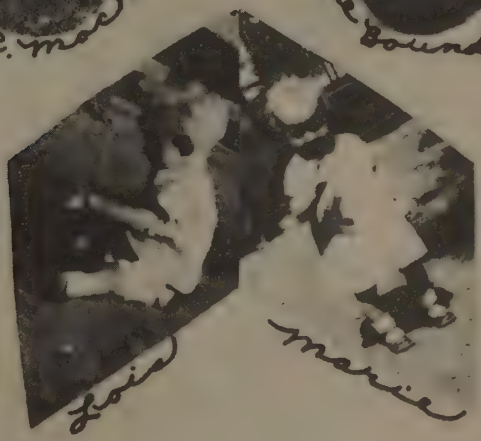
Lois Marie

Buck

Elgeva

Helen

Little Norma

Shirlee

Don?

Geneva

Jimmy

Fritz and Rosemary

Bob Grise

Don Heck

The Antees of Andrew Cost

Playmates

Pals

Don Ray

1st + 2nd Base

L + E. Kline

Before

Charlie LaFree

After

Indifferent Seniors

Remember When?

a hangover?

Selner Sisters

Juniors

Seniors

Doctor, Lawyer, Or Injun Chief? (No, Just Virgil)

Donna Devon

The Great John William

Lanny had a little lamb

Donnie

The Juniors Years Ago

Richard

Hi Ho Silver!

STaFf
PASTE

First Row--Rosemary LaFree, Joan Hepler, Evelyn Beehler, Eleanor Davidhizar, Janice Mottice, Clodine Metzger, Shirley Britton, Irma Fredericks, Norma Beehler, Elaine Beehler.
Second Row--Charles LaFree, Warren Gillman, Lorraine Kline, Dolores Weigel, Darlene Gerber, Mary Jo Schlarb, Bertha Schmidt, Elgeva Gillmer, Ruby Beehler, Louanna Marker, Arthur Gillman, Miss Overman.
Third Row--Bill Frick, Albert Beutler, Tommy Trippel, Donald Fries, Ray Kirschbaum LeRoy Abbiehl, Marion Mikel, Fred Lehman, Virgil Mochel.

S E N I O R I T E M S

Spotlight----------Jean VanTuyle
Senior History----------Elaine Beehler
Class Poem----------Dorothy Sherk
Kathryn Nagy
Bob Coryn
Class Prophecy----------Shirlee Gordon
Class Will----------Jim Hunsberger
Louis Suter

Our Annual Staff

Editor . . . . . Lorraine Kline

Co-Editor. . . . . Erma Fredericks

Business Managers: . . . . . Ruby Beehler
Advertisements and Subscriptions
Bill Frick
Warren Gillman
Janice Mottice

Photo Editors. . . . . Louanna Marker
Mary Schlarb

Snapshot Editors . . . . . Virgil Mochel
Darlene Gerber

Boys' Sports . . . . . Marion Mikel
Fred Lehman

Girls' Sports. . . . . Evelyn Beehler
Shirley Britton

Reporters:
Seniors--Norma Beehler, Ray Kirschbaum, Elgeva Gillmer
Juniors--Albert Beutler, Betty Young, Rosemary LaFree
Sophomores--Dolores Weigel, Clodine Metzger
Freshmen--Art Gilman, Eleanor Davidhizar

Typists. . . . . Jean Van Tuyle
Geneva Biltz
Bertha Schmidt
Elaine Beehler

Mimeograph . . . . . Tom Trippel
Don Fries
Leroy Abbiehl
Ralph Parcell

AUTOGRAPHS

PATRONIZE
OUR
ADVERTISERS

HERE'S A TIP -
HERE'S WHERE A ROUND DOLLAR
GETS A SQUARE DEAL

MADISON CENTER SERVICE STATION
A.C. MUTTI PHONE 423

HIGH GRADE GAS AND OIL
FOR CARS TRACTORS AND TRUCKS

CONSERVATIVE ~ STRONG ~ PROGRESSIVE

The Farmers State Bank

~ BONDS ~

INSURANCE NOTARY PUBLIC

Wyatt, Indiana

EDW. LIENHART

AND SONS

COMPLETE HOME OUTFITTERS

FUNERAL DIRECTORS

WAKARUSA, INDIANA

PHONE 71

COMPLIMENTS
OF
HUFFMAN BAKERY

BREAD
ROLLS
PASTRY

NAPPANEE INDIANA PHONE 84

Compliments
of
Schlosser Brothers Inc.
Mfrs. of
Dairy Products
Since 1884

Butter

Cheese

Ice Cream

Eskimo Pies

WYATT GRAIN COMPANY

Wyatt, Indiana

PHONE 534

Wyatt Lumber and Coal Co.

Hardware, Millwork

Paint

Builders Supplies

Phone Klondike 1560

Wyatt, Indiana

Compliments
— Dr. M. L. Weldy
Veterinarian

Phone 79

Wakarusa, Indiana

Compliments From
METZLERS GROCERY
Wakarusa, Indiana
ON THE SQUARE

STAHLY BROS.
Cash Buyers Of Poultry and Eggs
Wakarusa, Indiana Phone 205-R

MUFFLEYS MOBIL SERVICE

YOUR FRIENDLY MOBIL DEALER

PHONE 26 BREMEN, INDIANA

LEONARD COMPANY

YOUR FRIENDLY HDW.

PHONE 58

WAKARUSA, INDIANA

Compliments

of

WOLFBERGS

Phone 82

Wakarusa, Indiana

Gertrude Beauty Shoppe

Permanents
Shampoos
Sets

All types of
beauty culture

Phone 1534
Wyatt, Indiana
Phone 4200
Nappanee

C.V. HALL

General Merchandise -

Wyatt, Indiana

HERFF JONES CO.

Designers and Manufactures of —
School and College Jewelry, Graduation
Announcements, Medals, Cups, and Trophies

Indianapolis, Indiana

Jewelers to Madison Township High School

EDUCATION - IS - A - GREAT - STRIDE
TOWARD INSURING THE FUTURE

CONGRATULATIONS
SENIORS

HARRY B. HOLDEMAN
WAKARUSA PHONE 84

Eby Auto Sales
FORD
Sales Service
Cars Tractors
Phone 156W
Wakarusa, Indiana

Letherman
Mobil Service
Tires Batteries
and
Accessories
— Lubrication
and
Tune up Work
Wakarusa, Phone 34

HELLO MADISON

Greetings
and
Congratulations
from
MR. and MRS. OSCAR C. BOLEN
of
THE BOLEN CAFE
And Their Employees

WELDY'S GROCERY and MEATS

Specials In Season

Wakarusa, Indiana

Compliments Of

ELNORA'S BEAUTY SHOPPE

Newsie Roeder

Phone-1 Wakarusa

— STANLEYS

Madison Center Store

Groceries

Ice Cream

Candy

Pop

SCHMELTZ

MOBIL

SERVICE

WYATT, INDIANA

PHONE - 260

THE HOUSE OF HARTER

GOSHEN, INDIANA

INDIANA'S LARGEST WHOLESOME

SPORTING GOODS DISTRIBUTORS

WHEN YOU WANT THE
FINEST FOODS

Ask Your
Independent Grocer For

SIMON'S and TOPPY BRANDS
PURE FOOD PRODUCTS

Distributed by

SIMON BROTHERS, INC.
Wholesale Grocers

Est. 1897

South Bend and Peru, Ind.

Compliments of

WAKARUSA PRODUCE CO.

Poultry Equipment and

Decorating Supplies

D.H. DENLINGER, D.C.

"For your Health's Sake"

Phone 157-W

Wakarusa, Ind.

FRICK'S

SHELL

SERVICE

PHONE 3541

WYATT, INDIANA

FREED'S SHOE STORE
In Wakarusa
Florsheim
Enna Jetticks
Friedman Shelby
Weyenburg
Swell Shoes
Shoes to Fit

Little Indian Cafe
Special
Sunday
Dinners
Phone 203
Wakarusa, Indiana

THE
DIETRICH COMPANY
PLEASING YOU KEEPS US IN BUSINESS
DRY GOODS CLOTHING
SHOES - FLOOR COVERINGS
PHONE 5 BREMEN, INDIANA

FOR
THAT GOOD HOMEMADE ICE CREAM
GO TO

Brockmueller's

Bremen, Indiana

Compliments Of

Lewis Cox and Son

Burial Vaults
and
Plumbing

Tel. 290 Bremen, Indiana

Compliments Of

Dr. R. E. Overman

Chiropractic Physcian

115 S. Mill Street
Mishawaka, Indiana
Phone 5-2470

DR. IVAN H. HAIFLICK
Chiropractic Physician
Electrical Treatments
Phone 115 Bremen, Ind.

JUDY'S SHELL SERVICE
Bremen, Ind.
Jim & Bob
Telephone 66

Compliments of
KECK'S SERVICENTER
Bremen Indiana

THE SUMMY PHARMACY
"Your Drug Store"
115 W. Plymouth St.
Phone 128 Bremen, Ind.

Compliments of
REXALL STORE
Drugs, Fountain Service
Phone 170 Bremen, Ind.

WIDMOYER & WALTERS
Dealer in Fresh and
Smoked Meat
Nappanee, Indiana

LLOYD LANTZ
Barber Shop
Wakarusa, Indiana

Congratulations
Class of 1946
STEWART'S DRUG STORE
Wakarusa

Compliments of
FLORY'S ELECTRIC SHOP
Electric Supplies
Shoe Repair
Phone 197

Massey-Harris
Sales and Service
JONAS A. MILLER
Auctioneer
Wakarusa Phone 9

GEORGE W. BOLLMAN
Real Estate and Insurance
Wakarusa Phone 56

F. I. EICHER, M. D.
Wakarusa Phone 46W

Compliments of
OWEN B. LEONARD
Attorney
Wakarusa Phone 204

HAROLD S. MYERS
Jeweler
Wakarusa Indiana

AMICK, M.D.
Wakarusa Phone 60W

EXCHANGE STATE BANK
Wakarusa Phone 30

THE TOOF ANNUAL SERVICE
S. C. TOOF & CO.
MEMPHIS, TENNESSEE